NHamp
352.07
R75
1992

ANNUAL REPORTS

TOWN OF ROLLINSFORD, N.H.

FOR THE YEAR ENDING DECEMBER 31,

1992

DATES TO REMEMBER

January 1	Fiscal year begins.
March 6	Annual School Meeting
March 9	Election Day
March 13	Annual Town Meeting
March 23	Annual Water District & Sewer District Meeting.
April 1	All property, Real and Personal, assessed to owner this date.
April 15	1. Last day for property owners to file property inventories, RSA 77:14, (subject to 1% fine, no less than $10, no more than $50). 2. Last day for veterans to file for Service Credit. Applies only to those who have not previously applied in Rollinsford. 3. Last day for filing for Elderly Exemptions. 4. Last day to file for Current Use Assessment.
April 30	Last day to license dogs.
June 1	Property taxes billed in May due by this date.
June 10	Selectmen must issue warrant to Police to collect all fees or kill all unlicensed dogs by this date.
December 1	1. Last day to pay 1993 property taxes billed in November 1993 without penalty. 2. Last day to pay 1993 resident taxes without penalty.
December 31	Fiscal year ends.

TELEPHONE NUMBERS

EMERGENCY TELEPHONE NUMBERS

Fire Department 742-2779
Police Department 742-2724
So. Berwick Rescue Squad 384-2222

BUSINESS TELEPHONE NUMBERS

Selectmen's Office 742-2510
Town Clerk / Tax Collector's Office 742-2510
Health Officer 742-2510
Rollinsford Grade School 742-2351
School Cafeteria 749-3005
Supt. of Schools 692-4450
Sewerage Treatment Plant 742-8124

MEETINGS

Selectmen . . . . . Every Monday, 7 P.M.
Planning Board . . . . . First Wednesday of the month
Board of Adjustment . . . . . Call of the Chairman
Conservation Commission . . . . . Fourth Monday of the month, 7 P.M.
DUMP HOURS . . . . . Monday, 7 A.M. to 10 A.M.
Wednesday, 8 A.M. to 12 Noon
Saturday, 8 A.M. to 3 P.M.

INDEX

Dates to Remember 1993 ..... Inside Front Cover
Telephone Numbers ..... Inside Front Cover
Memoriams 3
Selectmen's Report 5
Town Office Hours 7
Town Officials and Boards 8
Revenues - Actual and Estimated 11
Detailed Statement of Payments 13
Cemetery Operations 1993 20
Statement of Long Term Indebtedness 21
Summary of 1992 Appropriations and Expenditures
1993 Proposed Municipal Budget 22
Unpaid Property Taxes as of February 12, 1993 26
Property Taxes Assessed in Rollinsford for the Year 1992 28
Summary of Inventory and Tax Analysis 49
Trust Funds 50
Tax Collector's Report 51
Summary of Tax Sales Accounts 52
Town Clerk's Report 52
Auditor's Report 53
Police Department 56
Fire Department 57
South Berwick Emergency Ambulance & Rescue, Inc. Report 58
Tri-Area Visiting Nurse Association 58
Summary of Town-Owned Vehicles & Equipment 59
Summary of Town-Owned Property 59
General Fund - Balance Sheet 60
Strafford Regional Planning Commission Report 61
Planning Board Report 62
Conservation Commission Treasurer's Report 62
Report of Rollinsford Recycling Committee 62
Salmon Falls Village Water District Report 65
Rollinsford Sewer District Report 66
Lamprey Regional Solid Waste Cooperative 69
School District: Proposed School Warrant 70
Report of the Principal 73
Minutes of School District Meeting 73
Officers and Staff 75
Report of Superintendent's Salary 76
Auditor's Report 77
Proposed Budget 1993-1994 79
Minutes of Annual Town Meeting - March 14, 1992 88
Minutes Special Town Meeting - May 27, 1992 101
Registered Births 104
Registered Deaths 105
Registered Marriages 106

Digitized by the Internet Archive
in 2010 with funding from
Boston Library Consortium Member Libraries

http://www.archive.org/details/annualreportofto1992roll

In Memoriam

Lillian N. Dodier

Born - September 6, 1922
Deceased - June 8, 1992

Lil was born in Rollinsford, and graduated from Berwick Academy in 1939. She attended UNH, then trained and received her RN from Massachusetts General Hospital. After working in the Boston area, she returned to Rollinsford and continued her nursing career working for Clarostat, Simplex and as a substitute nurse for GE. For many years she was school nurse for the Rollinsford Grade School.

From 1984-1992 Lil was Tax Collector for the town. She was a past member of the Budget Committee and was a ballot clerk for the Town elections, and did the school census for many years.

She was on the Board of Directors for the Tri Area Visiting Nurse Association from 1985-1990, and an active member of their Personnel Committee.

In Memoriam

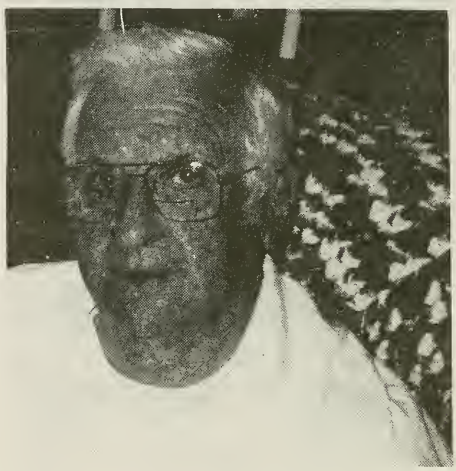

Albert Labrecque

Born - February 19, 1929
Deceased - December 16, 1992

Albert was born in Rollinsford, attended St. Mary's Parochial School graduating from Berwick Academy in 1947. Al served in the Air Force from 1947-1951.

He served as a member of the Police Department from 1957-1959, Selectmen in 1970, Town Moderator from 1972 to 1980, School Moderator from 1972 to 1975 and a School Board Member from 1976 to 1978.

SELECTMEN'S REPORT
1992

Most residents think that Rollinsford is a great place to live. It is characterized by a lot of open space, the natural beauty of the Salmon Falls River, woodland habitat for wildlife, good neighbors, good roads, a responsive Police Department, a dedicated Fire Department, and innovative Grade School, and one of the lowest equalized tax rates in Strafford County. In a world full of problems and crises, people say the want to keep the Town a safe and attractive place. A cost-effective local government requires the support and volunteer contributions of informed residents. Frequently, few people attend public meetings or volunteer to serve on committees. After decisions have been made, those who fail to participate then complain when its too late.

This year, voters who attend the School District's Annual Meeting and the Town's Annual Meeting will be making important decisions about (1) changes in the Town's Zoning Ordinances that will affect our ability to attract new industry needed to spread taxes, and (2) the proposal to establish a public kindergarten in Rollinsford. The Selectmen encourage everyone to become informed on these issues and come out to vote at the School District Meeting on March 6, Town Election Day at the Town Hall on March 9, and the Town's Annual Business Meeting on March 13.

The Selectmen will remember 1992 as the year of the Waste Transfer Station. This project led to much red tape, controversy and many meetings to get things ironed out. The State's permit requirements to license this Transfer Facility forced the Town to delay the project about six months while all necessary approvals were secured. The Railroad and the State Department of Transportation opposed upgrading the railroad crossing that had been used as the access to the old Town dump for over sixty years. Securing such approval would have taken more than two years and the necessary upgrade costs would have probably exceeded $200,000.00. A special Town meeting was called to authorize the construction of a new access road off Church Street at the existing railroad crossing. Then negotiations with landowners to purchase the right-of-way and securing approval from the Wetlands Board to cross a small wetland area further delayed the start of the project. The actual cost of the Transfer Station come in at estimated cost, but the extra unanticipated engineering and legal costs exceeded original estimates.

The long anticipated opening of the Facility occurred on January 2, 1993. There have been few major problems with the Transfer Station. The project was well engineered by Bob Bersin and the equipment supplied by Barry Hager is working well and Turgeon Construction won the battle to get the road open before winter. A final inch of asphalt surface will be applied to the road in the spring and then Turgeon Construction will complete the landscape work along the road.

People who complained about the inconvenience of going to the landfill were given the option of hiring a private contractor to pick up their waste at curbside provided they used clear plastic bags and separated the recyclable materials. Waste Disposal seems to be meeting the intent of the change from curbside collection to use of a Transfer Station with mandatory recycling. The tons of waste from Rollinsford delivered to the Lamprey Regional Solid Waste Cooperative in Durham in January 1993 was less than half the amount delivered in Janaury 1992.

During 1993, the paving will be completed at the Transfer Station and attention will be given to finding market outlets for recycled materials. The Recycling Committee will continue its efforts to better inform resident about recycling.

As 1993 begins, the local economy remains weak, unemployment and layoffs continue to get newspaper headlines, and real estate prices have dropped twenty-five percent or more. These factors make it difficult to maintain the property tax base of the Town. The proposed 1993 Town Budget represents an attempt to control government spending and taxes. All Town Departments have proposed budgets with no increase in the bottom lines, but a large decline in anticipated 1993 Town revenues means that the 1993 tax rate will increase about eighty-five cents per $1,000.00 of assessd value even though the operating budget is $14,000.00 lower than in 1992. Proposed County and School budget increase mean that the overall tax rate will increase about $1.60 per $1,000.00 of assessed value even before a kindergarten is considered.

The 1993 budget calls for replacement of the 17 year old Case Loader in the Highway Department. It is proposed that $55,000.00 be appropriated to buy a new Loader and that $40,000.00 be withdrawn from the Equipment Trust Fund for partial payment of it.

There were many changes in Town personnel during 1992. Sgt. Ducharme was appointed Acting Police Chief in May after Chief Smith-Pearson resigned. After Sgt. Ducharme demonstrated the ability to provide effective police leadership, the Board of Selectmen appointed him Police Chief in October. Chief Ducharme is an example of a real working Police Chief who communicates well with the Selectmen and the members of his Department.

We were saddened by the loss of Lil Dodier, Tax Collector, in June. After interviews with several qualified Rollinsford residents, the Selectmen selected Katie Nesman as the new part-time Tax Collector.

Long time Fire Chief, Ron Brown, stepped down as Chief in September and the Selectmen appointed Harry Knowles to serve as Fire Chief until the March elections. The Selectmen appreciate the cooperation from the Fire Department in preparation of the 1993 Budget.

We also appreciate the efforts of our new Animal Control Officer. Howard Hammond, to enforce the dog ordinances. Citizens are reminded that their dogs must be restrained and under the control of the owner whenever the animal leaves the resident's lot. Failure to do so may result in a summons to District Court.

The Board thanks Peter Jankowski for his contributions during the past year as Selectman and wish him success in private business. As always, we wish to express our thanks to all of the citizen volunteers and part-time board members who helped make Rollinsford Government operate effectively during 1992.

Rollinsford Board of Selectmen

PLEASE POST BY YOUR TELEPHONE

TOWN OFFICES HOURS

TOWN CLERK — TAX COLLECTOR

Monday, Tuesday, Wednesday and Friday
9:00 a.m. to 1:00 p.m.

Thursday
4:00 p.m. to 8:00 p.m.

SELECTMEN'S OFFICE

Selectmen's Office is open for General
Business — Tax Maps & Tax Cards
Monday and Tuesday
9:00 a.m. to 1:00 P.M.

Selectmen meet every Monday night at 7:00 P.M.

DUMP HOURS

Monday
7:00 A.M. to 10:00 A.M.

Wednesday
8:00 a.m. to 12:00 noon

Saturday
8:00 a.m. to 3:00 p.m.

TOWN OFFICIALS AND BOARDS

	TERM EXPIRES
SELECTMEN AND OVERSEERS OF THE POOR	
Albert Dionne	1993
Edmund F. Jansen, Jr., Chairman	1994
Peter Jankowski	1995
TOWN CLERK	
Beverly Dionne	1993
TOWN TREASURER	
Richard Card	1993
CHIEF OF THE FIRE DEPARTMENT	
Harold Knowles	1993
REPRESENTATIVE TO THE GENERAL COURT	
Richard Wasson	1994
SUPERVISORS OF THE CHECKLIST	
Jacquelyn Jacobson	1994
Nancy Dionne	1996
Janet Morest	1998
MODERATOR	
Joseph E. Caouette	1994
BUDGET COMMITTEE	
Lois Arnault	1993
Charles Dionne	1993
Gail Flynn	1993
Michael Jacobson	1994
Denise Knowles, Chairperson	1994
Lawrence Larkin, Jr.	1994
Robert Smith	1995
David Walker	1995
Edgar Ross	1995
TRUSTEES OF TRUST FUNDS	
Eugene Berube	1993
Doris Gibbas	1994
Joseph Porter	1995
TRUSTEES OF LIBRARY TRUST	
George Hannon	1993
Amy Waters	1994
Tom LeBel	1995
STRAFFORD COUNTY REGIONAL PLANNING BOARD	
Edmund F. Jansen, Jr.	1993
Armand Laliberte	1993

TERM EXPIRES

SELF-PERPETUATING BOARD

TRUSTEES OF PUBLIC CEMETERIES

Eugene Berube
Joseph Porter
Paul Janetos, Chairmen
Edmund F. Jansen, Jr., Chairman, Board of Selectmen
Clyde Roberts

ELECTED BY TOWN MEETING

SURVEYORS OF WOOD AND LUMBER	
Albert England	1993
Basil Mitchell	1993
Joseph Porter	1993
Albert Viel	1993
Ovid Viel	1993
FENCER VIEWER	
Paul Janetos	1993
TREE WARDEN	
Robert Whitehouse	1993
PARKS AND RECREATION	
Larry Larkin	1993
Arthur Osbon	1994
Albert Viel	1995

APPOINTED BY SELECTMEN

Police Department	
Robert Ducharme	1993
Highway Department	
Ron Carignan	1993
Tax Collector	
Katie Nesman	1993
CIVIL DEFENSE DIRECTOR	
Police Chief, Robert Ducharme	1993
REPRESENTATIVE TO ARMED SERVICE COMMITTEE	
Fred Green	1993
REPRESENTATIVE TO LAMPREY SOLID WASTE COOP BOARD OF DIRECTORS	
Edmund F. Jansen, Jr.	1993

PLANNING BOARD

	Alternates
Charles Putnam, Chairman	Paul Connelly
Marc Couture, Secretary	Tom Pizarek
Edmund F. Jansen, Jr., Ex-Officio	Fred Barry
Richard Bradbury	Judy Bersin
Armand Laliberte	
Richard Wasson	

ZONING BOARD OF ADJUSTMENT

Joseph E. Caouette, Chairman
Eliott Bisson
Fred Green
Albert Viel
Ovid Viel
Richard Bradbury, Alternate
Myron O'Neill, Alternate

RECREATION COMMITTEE

Pat Bolduc, Chairperson	1993
Linda Croteau	1993
Nancy Hammond	1993
Lawrence Larkin, Jr.	1993
Doug Starling	1993

HIGHWAY SAFETY COMMITTEE

Robert Dubois	1993
Michael Jacobson	1993

CONSERVATION COMMITTEE

Alton Johnson	1993
Larry Larkin	1993
Ernest Lennon	1994
Ralph Phipps, Chairman	1994
Albert Dionne	1995
Lucy Putnam	1995

ESTIMATED ROLLINSFORD MUNICIPAL REVENUE FOR 1993 AND TAX RATE CHANGE

Revenue Source	1989	1990	1991	1992	1993	Change
Resident Taxes	15,000.000	17,400.00	17,400.00	17,400.00	17,400.00	.00
National Bank Stock Taxes	50.00	50.00	50.00	50.00	50.00	.00
Yield Taxes	100.00	.00	.00	.00	.00	.00
Interest & Penalties on Taxes	15,000.00	5,000.00	15,000.00	15,000.00	15,000.00	.00
Inventory Penalties	200.00	.00	500.00	750.00	1,000.00	250.00
Land Use Change Tax	6,000.00	.00	.00	.00	4,000.00	4,000.00
Shared Revenue-Block Grant	35,750.00	35,750.00	35,750.00	35,750.00	35,750.00	.00
Highway Block Grant	28,700.00	28,405.00	28,772.00	28,772.00	28,772.00	.00
Railroad Tax	429.00	579.00	450.00	.00	450.00	450.00
State & Water Poll. Proj.	10,000.00	.00	.00	.00	.00	.00
Public Safety Program	2,800.00	.00	.00	.00	.00	.00
Motor Vehicle Permit Fees	175,000.00	190,000.00	170,000.00	165,000.00	175,000.00	10,000.00
Dog Licenses	1,000.00	725.00	725.00	725.00	750.00	25.00
Bus. Lic., Perm., Filing Fees	5,000.00	8,000.00	4,000.00	6,000.00	8,000.00	2,000.00
Police Fines	700.00	700.00	700.00	700.00	800.00	100.00
Uniform Commercial Code	450.00	450.00	450.00	450.00	450.00	.00
Reimbursements - Other		2,725.00	15,000.00	12,000.00	20,000.00	8,000.00
Rent of Town Property	125.00	125.00	125.00	125.00	125.00	.00
Hydro Plant Income	50,000.00	50,000.00	50,000.00	50,000.00	50,000.00	.00
Interest on Deposits	12,000.00	20,000.00	20,000.00	14,000.00	10,000.00	-4,000.00
Sale of Town Property	.00	3,500.00	300.00	300.00	.00	-300.00
Contracted Services	29,485.00	29,485.00	28,277.00	15,667.00	15,667.00	.00
Withdrawals from Cap. Res.	.00	.00	.00	.00	40,000.00	40,000.00
Fund Balance	30,000.00	201,257.00	113,807.00	106,761.17	15,000.00	-91,761.17
Land Trust Fund	5,000.00	5,000.00	5,000.00	55,000.00	5,000.00	-50,000.00
Withdrawal from Hydro Res.	15,000.00	.00	59,000.00	64,000.00	30,000.00	-34,000.00
Recycling Grant	3,000.00	.00	7,000.00	.00	.00	.00
Fire Tool Grant	.00	.00	.00	4,500.00	.00	-4,500.00
Transfer Road Bond	.00	.00	.00	70,000.00	.00	-70,000.00
TOTAL	440,789.00	599,151.00	572,306.00	663,400.17	473,214.00	-190,186.17

Appropriation Change in 1993	-134,406.66	Additional Property Taxes Required	55,779.51
Overlay Change	.00	Tax Rate Increase in 1993	0.86
Revenue Change in 1993	-190,186.17		

1993 ROLLINSFORD MUNICIPAL REVENUE
DISTRIBUTION BY SOURCE

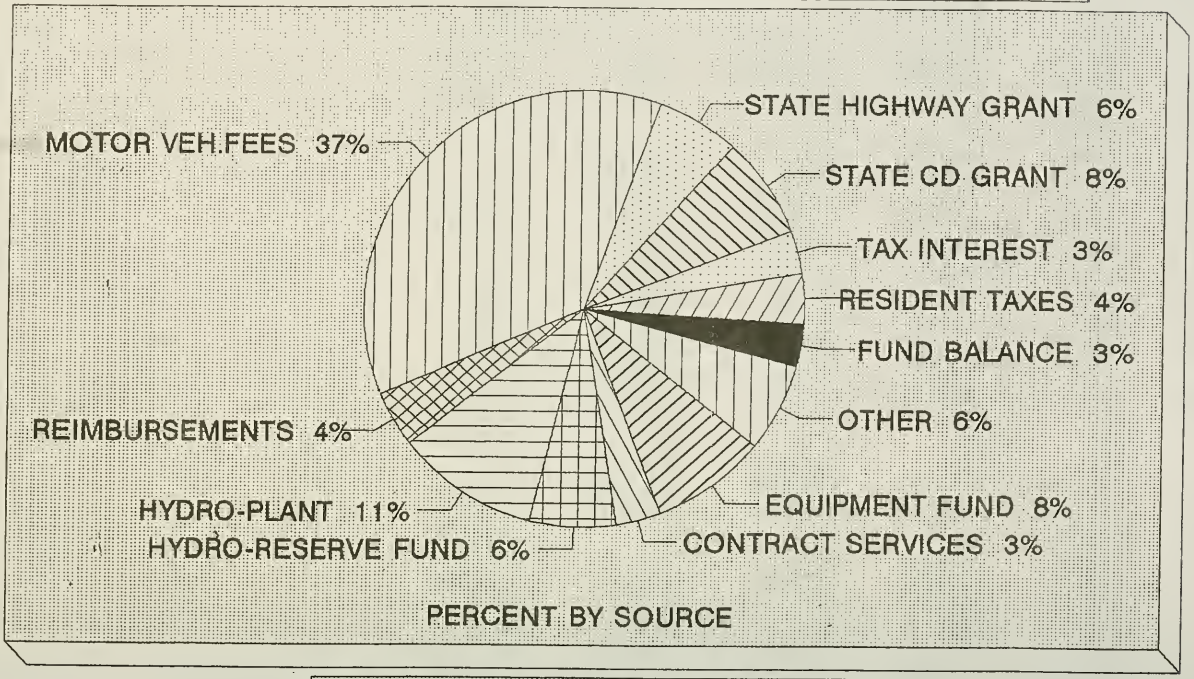

TOTAL 1993 REVENUE= $ 473214

DETAILED STATEMENT OF PAYMENTS

Executive Office	Budgeted Expenditures	Year to Date Expenditures
Selectmen	$ 6,400.00	$ 6,400.00
Moderator	200.00	200.00
Supervisors of Checklist	480.00	480.00
Secretarial	8,000.00	8,448.67
Work Study	100.00	.00
Office Expense (repairs)	1,000.00	1,062.50
New England Telephone	580.00	550.66
Town Share — FICA	2,358.20	2,199.62
Town Share — Medicare	.00	527.37
Postage	1,650.00	1,857.81
Publications (printing)	1,850.00	1,817.64
Workers Comp.	592.33	1,205.55
Advertising	300.00	365.99
Register of Deeds	450.00	348.50
Title Search	525.00	525.00
Equipment	2,500.00	389.96
Computer Expense	2,000.00	2,000.00
Contingnecy	14,020.00	9,364.60
Conf. Dues & Assoc.	300.00	304.50
Mileage	250.00	117.00
Supplies	1,200.00	916.53
Miscellaneous	.00	3,260.94
SUBTOTAL EXECUTIVE OFFICE	$ 44,755.53	$ 42,342.84
ELECTION, REGISTRATION & VITAL STATISTICS		
Ballot Clerk Wages	360.00	345.00
Town Clerk's Salary	10,166.10	10,202.16
Town Clerk	100.00	100.00
Publications	80.00	75.00
Advertising	50.00	27.90
Mileage	200.00	17.20
Supplies	840.00	683.43
Miscellaneous	200.00	226.57
SUBTOTAL ELECT., REG. & VITAL STAT.	$ 11,996.10	$ 11,677.26
FINANCIAL ADMINISTRATION		
Treasurer	1,200.00	1,200.00
Tax Collector	9,354.98	8,715.99
Audit	8,750.00	8,857.00
Mileage	200.00	20.00
Supplies	850.00	726.18
SUBTOTAL FINANCIAL ADMINISTRATION	$ 20,354.98	$ 19,519.17
PROPERTY APPRAISAL		
Appraisal	4,000.00	4,144.19
Mapping	300.00	.00
SUBTOTAL REVALUATION OF PROPERTY	$ 4,300.00	$ 4,144.19
JUDICIAL & LEGAL EXPENSE		
Legal Expense	5,000.00	5,945.35
SUBTOTAL JUDICIAL & LEGAL EXPENSE	$ 5,000.00	$ 5,945.35

EMPLOYEE BENEFITS/PERSONNEL AD		
Unemployment	$ 1,571.93	1,669.29
SUBTOTAL EMPLOY. BENEFITS/PERSONNEL	1,571.93	1,669.29
PLANNING BOARD		
Secretarial	1,000.00	565.00
Postage	200.00	161.96
Advertising	300.00	94.85
Master Plan	500.00	.00
Civic Profile	250.00	87.14
Supplies	200.00	16.25
SUBTOTAL PLANNING BOARD	2,450.00	925.20
ZONING BOARD		
Secretarial	500.00	90.00
Postage	200.00	122.50
Advertising	300.00	80.56
Supplies	200.00	.00
Miscellaneous	.00	140.80
SUBTOTAL ZONING BOARD	1,200.00	433.86
GENERAL GOVERNMENT BUILDINGS		
Salaries	820.00	272.84
Sewer Fee-Town Hall	440.00	440.00
Water-Town Hall	96.00	96.00
Water-Hwy. Shed	96.00	96.00
Water-Fire Station	96.00	96.00
Heat-Town Hall	4,000.00	3,978.12
Heat-Hwy. Shed	1,800.00	1,914.01
Heat-Fire Station	3,500.00	3,259.52
Repairs/Maint. - Town Hall	800.00	236.00
Repairs/Maint. - HWY Shed	500.00	448.70
Repairs/Maint. - Fire Station	500.00	435.75
Electricity - Town Hall	2,730.00	2,595.58
Electricity - HWY Shed	700.00	729.54
Electricity - Fire Station	1,512.00	1,684.05
Supplies - Town Hall	300.00	139.44
SUBTOTAL GEN. GOV'T BUILDINGS	17,890.00	16,421.55
CEMETERIES		
Miscellaneous	300.00	300.00
SUBTOTAL CEMETERIES	300.00	300.00
INS. NOT ALLOCATED/INS. BONDS		
Bonds	742.50	659.00
Prop/Liability Ins. Trust	36,545.21	29,276.26
SUBTOTAL INS. NOT ALLOCATED/INS. BONDS	37,287.71	29,935.26
AD & REGIONAL ASSOCIATION		
Regional Association	2,570.70	2,576.70
SUBTOTAL REGIONAL ASSOCIATION	2,570.70	2,576.70

OTHER GENERAL GOVERNMENT		
Hydroplant License Fees	360.00	350.00
Hydrant Rental (Water Dist.)	3,680.00	3,680.00
Hydrant Rental (Somer/Dover)	800.00	800.00
So. Berwick	300.00	298.85
Berwick	2,132.55	2,132.55
SUBTOTAL OTHER GENERAL GOV'T	7,272.55	7,261.40
POLICE DEPARTMENT		
Court Pay		474.00
Overtime	8,500.00	7,705.54
Contracted Service	12,000.00	12,165.00
Part-time Salaries	20,420.00	21,767.45
Holidays	2,579.40	1,832.10
Juvenile Diversion	1,000.00	.00
Secretary	7,796.07	6,150.01
Special Grants	2,800.00	270.00
Chief	33,752.10	29,432.09
Sgt.	26,651.10	16,604.37
Patrolman 1	23,235.10	23,236.74
Patrolman 2	20,252.10	18,774.50
Patrolman 3	.00	.00
Office Expense (repairs)	500.00	156.33
New England Telephone	2,205.00	2,061.75
Life & Disability	1,822.80	1,592.49
Town Share - FICA	1,562.13	1,726.01
Town Share - FICA-CONTRAC	182.88	426.87
Town Share - Medicare	1,633.37	1,340.14
Town Share - Med-Contract	.00	115.84
Postage	283.25	272.25
Retirement	8,031.65	4,458.34
Retirement - Contracted S	684.48	194.14
BC/BS	11,917.20	10,301.15
Uniforms FT	2,000.00	1,567.08
Uniforms PT	1,000.00	533.50
Uniforms Basic Issue	500.00	77.00
Manuals & Publications	500.00	959.32
Training	.00	.00
Workers Comp	14,241.56	14,707.71
Advertising	200.00	201.57
Equipment	4,850.00	4,631.64
Radio Repair	680.00	372.10
Radar Maint.	120.00	80.00
Pagers	621.20	620.02
Conf., Dues & Assoc.	300.00	161.70
Mileage	1,200.00	419.70
Supplies	625.00	738.02
Forms	400.00	400.00
Tickets	.00	.00
Identification Kit	160.00	.00
Camera Prints & Supplies	375.00	240.52

Police Department cont.		
Juvenile Supplies	395.00	336.50
Vehicle Repairs & Maint.	3,000.00	4,089.99
Tires	800.00	900.15
Flairs	100.00	65.00
Vehicle Fuel	5,500	5,027.45
Ammo	1,040.00	1,070.50
Targets & Frames	150.00	38.00
First Aid	250.00	181.93
Dispatch	5,242.63	5,242.63
Pro Development-FT	2,000.00	1,068.00
Preventive Health	.00	.00
Crime Expense	.00	.00
Petty Cash	.00	169.93
Miscellaneous	150.00	120.69
SUBTOTAL POLICE DEPARTMENT	234,209.02	205,078.66

Description	Budgeted Expenditures	Current Expenditures
AMBULANCE	18,911.55	18,911.55
SUBTOTAL AMBULANCE	18,911.55	18,911.55
FIRE DEPARTMENT		
Chief	1,200.00	1,100.00
Salaries	8,234.10	8,107.77
New England Telephone	1,100.00	1,480.06
Answering Service	700.00	700.00
Town Share - FICA	629.91	552.05
Town Share - MEDICARE	.00	129.13
Workers Comp.	836.58	1,205.55
Training	2,000.00	1,808.25
Fire Prevention Education	100.00	105.20
Equipment	4,254.00	6,325.57
Equipment Repairs	500.00	431.02
Radio Repair	1,500.00	1,393.36
Pagers	.00	.00
NH Insurance	300.00	144.00
Supplies	300.00	237.07
Vehicle Repair	5,000.00	5,423.22
Equipment Fuel	500.00	63.31
Protective Clothing	4,380.00	4,410.00
Hose	1,000.00	.00
Scott Air Packs	500.00	490.16
Mutual Aid	1,025.00	1,000.00
Alarm System Maint.	300.00	.00
SUBTOTAL FIRE DEPARTMENT	34,359.59	35,105.72
BUILDING INSPECTION		
Salary	2,000.00	870.00
SUBTOTAL BUILDING INSPECTION	2,000.00	870.00

Description	Budgeted Expenditures	Current Expenditures
EMERGENCY MANAGEMENT (CIV DEF)		
EM Miscellaneous	100.00	.00
SUBTOTAL EMERGENCY MANAGEMENT (CIV DEF)	100.00	.00
HIGHWAY, STREETS, BRIDGES & SANITATION		
Full Time Labor	24,720.00	24,710.90
Part Time Assistant	8,034.00	8,592.52
Winter Help	2,956.10	1,300.95
New England Telephone	$ 420.00	$ 355.42
Life & Disability	457.92	429.41
Town Share - FICA	3,051.42	2,003.19
Town Share - MEDICARE	.00	458.24
Retirement	1,107.46	1,107.46
BC/BS	5,649.60	5,640.96
Training	200.00	40.00
Workers Comp.	5,185.41	5,063.31
Equipment	1,000.00	288.71
Supplies	2,000.00	1,449.02
Vehicle Repair	5,000.00	5,055.86
Tires	.00	74.69
Vehicle Fuel	2,000.00	2,386.40
Signs	800.00	777.29
Sidewalk Snow Removal	3,500.00	245.00
Tree Removal	800.00	300.00
Sand & Gravel	2,200.00	4,686.20
Cold Patch	.00	945.20
Constracted Services	3,500.00	2,597.09
Salt	1,800.00	2,572.20
Resurfacing & Labor	4,700.00	3,920.89
Added Highway Subsidey	16,150.00	1,687.50
Highway Subsidy Supplies	1,000.00	.00
SUBTOTAL HIGHWAYS & STREETS	96,231.91	76,668.41
STREET LIGHTING		
PSNH	15,750.00	17,390.34
City of Dover	210.00	.00
SUBTOTAL STREET LIGHTING	15,960.00	17,390.34
SOLID WASTE COLLECTION		
Waste Mgt.	45,199.17	43,551.48
SUBTOTAL SOLID WASTE COLLECTION	45,199.17	43,551.58
WASTE DISPOSAL/TRASH		
Lamprey	77,000.00	73,273.41
Salaries	4,177.68	2,954.81
Town Share - FICA	.00	183.19
Town Share - MEDICARE	.00	42.84
Trucking (Metal & Tires)	2,000.00	.00
Misc. (Dump Covering)	1,000.00	.00
SUBTOTAL WASTE DISPOSAL/TRASH	84,177.68	76,454.25

SOLID WASTE CLEANUP/RECYCLE		
Trucking (Recycling)	3,500.00	1,631.13
Dues & Assoc.	300.00	500.00
Miscellaneous	2,000.00	.00
SUBTOTAL SOLID WASTE CLEANUP/RECYCLE	5,800.00	2,131.13
PEST CONTROL		
Health Officer	165.00	165.00
Dog Officer	2,311.38	1,147.18
Town Share - FICA	176.82	71.12
Town Share - MEDICARE	.00	16.63
Shelter Fee	500.00	115.00
Mileage	1,170.00	281.30
Supplies	230.00	195.19
SUBTOTAL PEST CONTROL	4,553.20	1,991.42
HEALTH AGENCY & HOSPITALS		
Health Agency - Tri Area Nurse	5,900.00	5,900.00
SUBTOTAL HEALTH AGENCY & HOSPITALS	5,900.00	5,900.00
GENERAL ASSISTANCE		
Community Action	500.00	500.00
Veterans Aid	270.00	.00
Rent	35,000.00	26,055.00
Food	4,000.00	537.83
Utilities	3,000.00	2,216.15
Miscellaneous	3,000.00	3,113.51
SUBTOTAL GENERAL ASSISTANCE	45,770.00	32,422.49
PARKS AND RECREATION		
Salaries	412.00	150.00
Town Share - FICA	215.12	282.10
Town Share - MEDICARE	.00	65.97
Workers Comp.	182.16	241.11
Winter Rec.	1,441.40	.00
Summer Rec.	5,280.00	5,165.77
Supplies	62.37	.00
SUBTOTAL PARKS & RECREATION	7,593.05	5,904.95
PATRIOTIC PURPOSES		
Flags	900.00	430.75
SUBTOTAL PATRIOTIC PURPOSES	900.00	430.75
ECONOMIC DEVELOPMENT		
Miscellaneous	100.00	100.00
ECONOMIC DEVELOPMENT		
Industrial Commission	100.00	.00
SUBTOTAL ECONOMIC DEVELOPMENT	100.00	.00
DEBT SERVICE-PRINCIPAL		
Foundry Street	10,000.00	10,000.00
Truck & Lights	15,700.00	20,000.00
Storm Drains	10,000.00	10,000.00
SUBTOTAL DEBT SERVICE - PRINCIPAL	35,700.00	40,000.00
DEBT SERVICE - INTEREST		
Foundry Street	4,095.00	4,095.00
Truck & Lights	3,400.00	4,080.00
Storm Drains	3,124.19	2,760.00
SUBTOTAL DEBT SERVICE - INTEREST	10,619.19	10,935.00

OTHER DEBT SERVICE CHARGES		
Miscellaneous	500.00	.00
SUBTOTAL OTHER DEBT SERVICE CHARGES	500.00	.00
LAND & IMPROVEMENTS		
Transfer Station Road	70,000.00	70,000.00
Transfer Station	.00	62,706.29
Curran Property	50,000.00	50,000.00
Misc. (Land Appraisal)	5,000.00	.00
SUBTOTAL LAND & IMPROVEMENTS	125,000.00	182,706.29
MACHINERY, VEHICLES & EQUIPMENT		
Misc. (Cruiser & Amkus)		
LaFrance Refurbishing	39,750.00	37,921.15
SUBTOTAL MACHINERY, VEHICLES & EQUIPMENT	39,750.00	37,921.15
BUILDINGS		
Building Improvements	3,000.00	.00
HWY Shed Septic System	2,500.00	.00
SUBTOTAL BUILDINGS	5,550.00	.00
TRANSFERS CAPITAL PROJECTS FUND		
Tran. Cap. Proj./Rd. Reconstr.	25,000.00	.00
SUBTOTAL TRANSFERS CAPITAL PROJECTS	25,000.00	.00
TOTAL	1,000,883.86	937,625.66
COUNTY TAX		246,413.00
SCHOOL		1,616,055.00
TAX LIEN		203,164.10
LIABILITIES FROM PREVIOUS YEAR		
Master Plan	2,000.00	
Tire & Metal Removal	1,761.75	
Preventive Health	753.00	
TOTAL		4,514.75
TO LIABILITIES		
Town Hall Second Floor	2,000.00	
Foundry Street Survey	4,400.00	
Feasibility Study	10,000.00	
Town Hall Basement	4,000.00	
Town Shed Septic System	2,500.00	
Transfer Station Rd. Appraisal	500.00	
Road Paving	19,000.00	
Transfer Station Rd. - Turgeon	40,246.00	
HWY Sub. - Dump - Tilcon	8,000.00	
Transfer Station Rd. - Landscaping	1,400.00	
Police - Oleoresin Capsicum	300.00	
TOTAL		92,346.00

ROLLINSFORD CEMETERY OPERATIONS FUND

Beginning Balance January 1, 1992	$	3,111.23
RECEIPTS IN 1992:		
Transferred from savings		8,936.24
Interest on NOW account		201.42
Cemetery Lots Sold		4,000.00
Miscellaneous Income		19.39
TOTAL RECEIPTS IN 1992		13,157.05
EXPENDITURES IN 1992:		
Labor		5,932.50
Social Security		204.96
Water		96.00
Flowers		80.00
Equipment use fee		1,750.00
Workmen's compensation		710.00
TOTAL EXPENDITURES IN 1992		8,773.46
Ending Balance, December 31, 1992		7,494.82

CEMETERY PERPETUAL CARE TRUST FUND

Principal, January 1, 1992	$	78,802.99
New Funds		2,266.67
Balance, January 1, 1992		81,069.66
Income, January 1, 1992		55,554.81
New Income during period		1,133.33
Interest earned during period		6,214.86
Withdrawn		– 8,936.24
Balance, December 31, 1992		53,966.76
Balance, Principal, Income and Interest - December 31, 1992		135,036.42
Southeast Savings Bank (CD 060 045 0152)		102,760.04
Southeast Savings Bank (CD 060 045 0153)		25,904.07
Southeast Savings Bank (Savings 001 001 0204 010100)		6,372.31
December 31, 1992		135,036.42

FOUNDRY STREET LAND
Debt Service for $100,000 Bond Note

Date	Principal Outstanding	Principal Payment	Interest Payment	Total Debt Service
01/15/93	50,000		1,650.00	1,650.00
07/15/93	50,000	10,000	1,650.00	11,650.00
01/15/94	40,000		1,360.00	1,360.00
07/15/94	40,000	10,000	1,360.00	11,360.00
01/15/95	30,000		1,042.50	1,042.50
07/15/95	30,000	10,000	1,042.50	11,042.50
01/15/96	20,000		705.00	705.00
07/15/96	20,000	10,000	705.00	10,705.00
01/15/97	10,000		362.50	362.50
07/15/97	10,000	10,000	362.50	10,362.50

1989 SERIES C BONDS

Date	Principal Outstanding	Principal Payment	Interest Payment	Total Debt Service
01/15/93	50,000	20,000	1,700.00	21,700.00
07/15/93	30,000		1,020.00	1,020.00
01/15/94	30,000	20,000	1,020.00	21,020.00
07/15/94	10,000		340.00	340.00
01/15/95	10,000	10,000	340.00	10,340.00

1990 SERIES C BONDS

Date	Principal Outstanding	Muni Bond Principal	Interest Payment	Total Debt Service
01/15/93			1,035.00	1,035.00
07/15/93	30,000	10,000	1,035.00	11,035.00
01/15/94			690.00	690.00
07/15/94	20,000	10,000	690.00	10,690.00
01/15/95			345.00	345.00
07/15/95	10,000	10,000	345.00	10,345.00

1992 SERIES C BONDS

Date	Principal Outstanding	Muni Bond Principal	Interest Payment	Total Dept Service
06/15/93			1,681.94	1,681.94
12/15/93	70,000.00	15,000.00	1,750.00	16,750.00
06/15/94			1,375.00	1,375.00
12/15/94	55,000.00	15,000.00	1,375.00	16,375.00
06/15/95			1,000.00	1,000.00
12/15/95	40,000.00	15,000.00	1,000.00	16,000.00
06/16/96			625.00	625.00
12/15/96	25,000.00	15,000.00	625.00	15,625.00
06/15/97			250.00	250.00
12/15/97	10,000.00	10,000.00	250.00	10,250.00

SUMMARY OF 1992 APPROPRIATIONS AND EXPENDITURES AND 1993 PROPOSED MUNICIPAL BUDGET

Item	Budget-Comm 1992	Expended 1992	Department 1993	Selectmen 1993	Budget-Co 1993	Percent Change	Change 1992-93
Total Town Officials	8,900.00	8,900.00	8,900.00	8,900.00	8,900.00	.00	.00
Total Town Office	55,721.08	53,119.98	51,125.10	51,125.10	51,125.10	-8.25	-4,595.98
Total Town Fringe Benefits	3,201.22	2,726.99	4,140.97	4,140.97	4.140.97	29.36	939.75
Bonds	742.50	659.00	742.50	742.50	742.50	.00	.00
General Liab & Personal Injury	4,675.00	4,163.00	4,200.00	4,200.00	4,200.00	-10.16	-475.00
Total Elect & Registration	1,489.56	1,279.47	500.00	500.00	500.00	-66.43	-989.56
Total Town Hall Maint	9,186.00	5,687.40	9,711.00	9,711.00	9,711.00	5.72	525.00
Total Town Hall Insurance	3,347.50	2,770.00	2,706.00	2,706.00	2,706.00	-19.16	-641.50
Total Mapping & Appraisal	4,300.00	4,144.19	4,300.00	4,300.00	4,300.00	.00	.00
Total Hydroplant	2,792.55	2,781.40	2,883.60	2,883.60	2,883.60	3.26	91.05
Total Police Salaries	144,145.32	125,765.28	145,934.40	145,081.50	146,081.50	0.65	1,936.18
Total Police Contracted Service	15,667.36		15,778.59	15,778.59	15,778.59	0.71	111.23
Total Police Fringe Benefits	56,404.80	51,650.37	55,102.92	54,962.61	55,144.61	-2.56	-1,260.19
Prof. Development-F.T. Police	2,000.00	1,698.00	2,000.00	2,000.00	2,000.00	.00	.00
Police Preventive Health	.00	.00	.00	180.00	180.00	100.00	180.00
Total Police Administration	6,310.00	6,150.91	6,505.00	6,210.00	6,210.00	-1.58	-100.00
Cruiser Insurance	1,612.27	1,010.00	1,010.00	1,010.00	1,010.00	-37.36	-602.27
Total Uniform & Per Equip	3,500.00	2,177.58	3,500.00	3,500.00	3,500.00	.00	.00
Total Police Dept. Equip.	5,550.00	4,631.64	2,250.00	2,250.00	2,250.00	-59.46	-3,300.00
Total Cruiser & Supplies	11,640.00	10,716.62	11,670.00	12,170.00	12,170.00	4.55	530.00
Pagers	621.20	621.20	621.20	621.20	621.20	.00	.00
Police Postage	283.25	272.25	283.25	300.00	300.00	5.91	16.75
Strafford Dispatch	5,242.63	5,242.63	5,242.63	5,242.63	5,242.63	.00	.00
Total Animal Control	4,415.94	1,826.42	4,546.92	4,546.92	4,546.92	2.97	130.98
Fire Dept. Men's Allowance	8,234.10	8,107.47	9,503.00	8,504.10	8,504.10	3.28	270.00
Total Fire Administration	4,925.00	5,093.51	5,150.00	4,950.00	4,950.00	0.51	25.00
Total Fire Dept. Oper & Equip	17,734.00	18,342.69	22,673.00	16,654.44	16,654.44	-6.09	-1,079.56
Total Fire Station Maintenance	5,608.00	5,475.32	5,686.00	5,686.00	5,686.00	1.39	78.00
Total Fire Dept Insurance	6,944.48	5,550.17	5,727.44	5,651.04	5,651.04	-18.63	-1,293.44
Portable Fire Equip. Repairs	500.00	500.00	500.00	500.00	500.00	.00	.00
Fire Dept. Hth. - Hep. Shots @ 1.80	.00	.00	3,600.00	2,000.00	2,000.00	100.00	2,000.00
Total Highway Salaries	35,701.10	34,613.47	36,504.00	36,504.00	36,504.00	2.22	793.90
Total Highway Fringe Benefits	15,067.77	13,950.41	15,851.60	15,851.60	15,851.60	5.20	783.83
Highway Dept. School & Meetings	200.00	40.00	200.00	200.00	200.00	.00	.00

Item	Budget-Comm 1992	Expended 1992	Department 1993	Selectmen 1993	Budget-Co 1993	Percent Change	Change 1992-93
Highway Dept. Health & Safety			375.00	375.00	375.00	100.00	375.00
Total Highway Operations	14,300.00	10,202.28	12,650.00	12,650.00	12,650.00	-11.54	-1,650.00
Total Town Shed Maint.	3,516.00	3,523.67	3,616.00	3,616.00	3,616.00	2.84	100.00
Total Highway Insurance	2,742.52	1,596.00	2,101.17	2,101.87	2,101.87	-23.36	-640.65
Total Highway Subsidy	29,350.00	29,926.38	29,350.00	29,350.00	29,350.00	.00	.00
Total Waste Disposal	136,039.44	121,717.77	104,898.58	104,898.58	104,898.58	-22.89	-31,140.86
Total Street Lighting	15,960.00	17,390.34	18,258.00	18,258.00	18,258.00	14.40	2,298.00
Industrial Commission	100.00	.00	100.00	100.00	100.00	.00	.00
Conservation Commission	100.00	100.00	100.00	100.00	100.00	.00	.00
Civil Defense	100.00	.00	100.00	100.00	100.00	.00	.00
Total Planning Board	2,200.00	925.50	2,100.00	2,100.00	2,100.00	-4.55	-100.00
Total Zoning Board	1,200.00	433.86	1,100.00	1,100.00	1,100.00	-8.33	-100.00
Total Care of Trees	800.00	300.00	800.00	800.00	800.00	.00	.00
Total Health	24,811.55	24,811.55	24,811.55	24,811.55	24,811.55	.00	.00
Contingency Fund	14,020.00	14,020.00	14,020.00	14,020.00	14,020.00	.00	.00
Total Welfare	45,770.00	33,422.49	35,770.00	35,770.00	35,770.00	-21.85	-10,000.00
Memorial Day Expense	900.00	430.75	900.00	900.00	900.00	.00	.00
Total Parks & Playgrounds	532.77	150.00	532.77	532.77	532.77	.00	.00
Total Recreation	7,099.98	7,092.98	7,736.98	7,736.98	7,736.98	8.97	637.00
Total Hydrant Rental	4,480.00	4,480.00	4,480.00	4,480.00	4,480.00	.00	.00
Cemeteries	300.00	300.00	300.00	300.00	300.00	.00	.00
Damages & Legal Fees	5,000.00	5,945.35	5,000.00	5,000.00	5,000.00	.00	.00
Reg & Municipal Assoc, Adv.	2,570.70	2,576.70	2,693.71	2,693.71	2,693.71	4.79	123.01
Total Interest	11,119.19	10,935.00	10,973.94	13,686.94	13,686.94	23.09	2,567.75
Total Principal Payments	35,700.00	40,000.00	55,000.00	55,000.00	55,000.00	54.06	19,300.00
Road Reconstruction 1993	25,000.00	25,000.00	25,000.00	25,000.00	25,000.00	.00	.00
Land Appraisal for Land Trust	5,000.00	.00	5,000.00	5,000.00	5,000.00	.00	.00
Police Cruiser	18,000.00	17,357.15	.00	.00	.00	-100.00	-18,000.00
Highway Tractor	.00	.00	55,000.00	55,000.00	55,000.00	100.00	55,000.00
Town Shed Septic System	2,500.00	2,500.00	.00	.00	.00	-100.00	-2,500.00
Tn. Hall Ener. Imp. & Police	3,000.00	3,000.00	.00	.00	.00	-100.00	-3,000.00
Refin. 1970 Amer. Lafran	17,250.00	17,250.00	.00	.00	.00	-100.00	-17,250.00
Uamkus Tool	4,500.00	4,500.00	.00	.00	.00	-100.00	-4,500.00
Curran Land Purchase	50,000.00	50,000.00	.00	.00	.00	-100.00	-50,000.00
Transfer Road	70,000.00	70,000.00	.00	.00	.00	-100.00	-70,000.00
Grand Total	1,000,633.86	909,555.14	871,816.81	865,045.20	866,227.20	-13.55	-134,406.66

1993 ROLLINSFORD BUDGET PROPOSALS
DISTRIBUTION BY UNIT

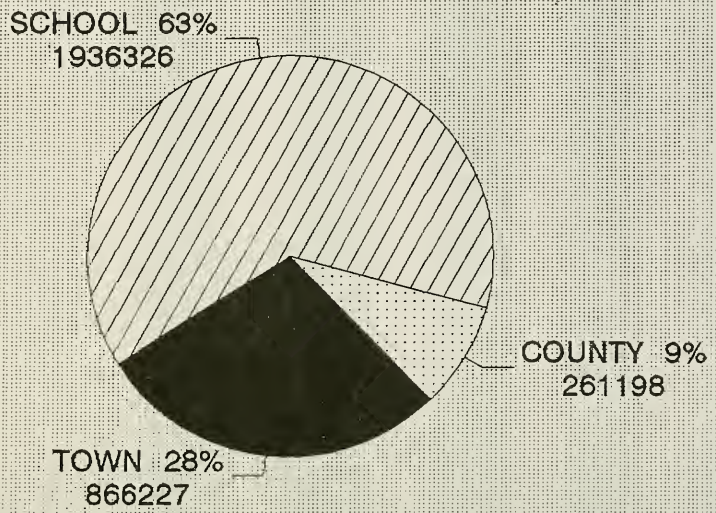

PERCENT BY GOVERNMENT UNIT

TOTAL 1993 EXPENDITURES PROPOSED = $ 3,063,751

1993 ROLLINSFORD MUNICIPAL BUDGET
DISTRIBUTION OF EXPENDITURES

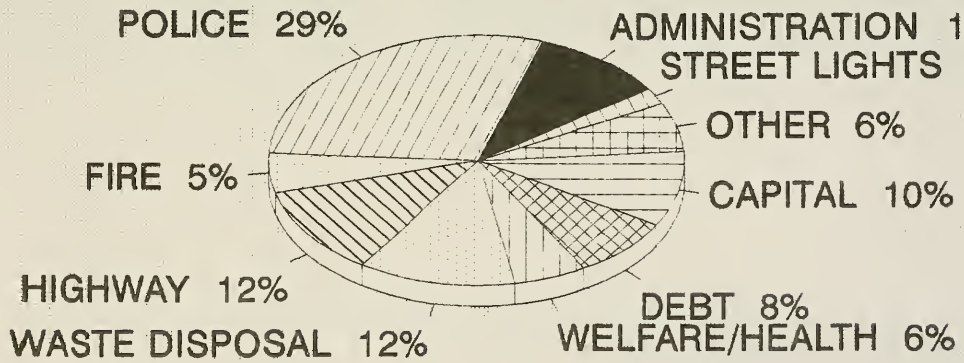

PERCENT BY ACTIVITY

TOTAL 1993 BUDGET = $ 866,227

UNPAID PROPERTY TAXES AS OF FEBRUARY 12, 1993

1989 TAXES	AMOUNT DUE	
Burkhard, John	$678.25	(Not including Interest & Cost)
Landry, Stewart/Mayrand, Ed	884.90	
1990 TAXES		
Bertrand, Gerard	$2,016.76	
Boyle, Sean	4,110.84	
Burkhard, John	1,256.76	
Flynn, Tim & Ruth	28,991.88	(Combine Taxes on 9 Properties)
Gray/Raiche/Gauthier	1,927.40	
Kageleiry, Charles	1,011.70	
Landry/Mayrand	2,456.02	
Mairs/O'Brien	30.18	
Pay, John & Barbara	1,100.34	
Plante, Ray & Jeanette	2,360.82	
Proctor, Ray & Betty	1,480.26	
Renaud, Jos & Edwina	2,181.70	
Rouleau, Martin	252.91	
Saucier, John & Ruth	327.83	
Starling, Doug & Kay	1,659.50	
Swan, Robert & Eva	395.60	
Temple/Kilty	512.38	
Wilson, Stan & Cheryl	1,986.72	
Zahedi, Karem	16,554.44	
1991 TAXES		
Bennett, Patricia	1,150.18	
Bertrand, Gerard	2,564.88	
Bertrand, Robert, Jr.	1,598.22	
Biehl, Franklin & Noreen	824.86	
Borretti, Robert & Rose	324.15	
Boyle, Sean	4,529.34	
Burkhard, John	1,398.90	
Estes, Albert & Elizabeth	875.50	
Flynn, Tim & Ruth	62,648.69	(Combine Taxes on 12 Properties
Gray/Raiche/Gauthier	2,763.30	
Grimard, Frances	2,763.65	
Jacobson/Goodwin	1,580.50	
Jacobson, Jacqueline	839.46	
Kageleiry, Charles	1,120.88	
Landry, Stewart/Mayrand, Ed	2,703.86	
Lindbom, Dolores	951.51	
Lord, Ella Estate	2,031.26	
Mairs/O'Brien	2,612.16	
Ordway, Briget	1,086.08	
Pay, John & Barbara	2,509.46	

Pay, John	2,490.12
Pisarek/Young	1,824.32
Plante, Jeannette	2,607.32
PPV Properties	10,352.04
Proctor, Ray Betty	1,606.48
Renaud, Jos & Edwina	2,401.84
Starling, Doug & Kay	1,827.80
Swan, Robert & Eva	441.30
Temple/Kilty	2,157.08
Rollo, Milton	3,280.98
Rouleau, Martin	2,286.96
Saucier, John & Ruth	1,887.24
Schafer, Andrea	2,080.80
Turgeon, Roland	406.02
Wason, Robert & Debra	1,800.62
Watson, John & Beatrice	1,420.91
Wilson, Stan & Cheryl	4,545.34
Wong, John	115.88
Wooley, Michael & Paula	4,933.16
Zammit, Joseph	1,622.22
Lawrence Savings Bank	1,143.44

MP	LOT	SL	PROPERTY OWNER	CU CR	ASSESSED	VET	TAXES
10	90		First National Bank - Ports.	0	67,700	0	2,318
10	101		Aardvark Properties	0	59,900	0	2,051
14	2	1	Abbott, Richard	0	74,300	0	2,544
10	29		Adams, Glen	0	50,100	0	1,715
10	28		Adams, John	0	27,700	0	948
14	47		Adams, Kathleen	0	54,500	0	1,866
4	41	2	Adams, Roger	0	67,800	100	2,221
3	33	1	Wiese-Adelman, Kristen	15,464	104,636	0	3,583
4	7		Aikman, Marian	59,609	115,491	0	3,954
4	10		Aikman, Marian	0	73,300	0	2,510
4	11		Aikman, Marian	34,089	7,811	0	267
4	11	1	Aikman, Marian	9,404	2,496	0	85
4	11	2	Aikman, Marian	16,575	3,225	0	110
4	12		Aikman, Marian	33,932	1,268	0	43
4	23		Aikman, Marian	42,551	1,749	0	60
4	26		Aikman, Marian	14,110	690	0	24
4	27		Aikman, Marian	18,633	3,767	0	129
4	28		Aikman, Marian	16,306	4,194	0	144
4	29		Aikman, Marian	34,276	53,324	0	1,826
4	30		Aikman, Marian	16,773	99,927	0	3,422
4	32		Aikman, Marian	17,778	722	0	25
4	34		Aikman, Marian	44,325	3,175	0	109
4	35		Aikman, Marian	20,627	90,373	0	3,094
4	36		Aikman, Marian	13,993	63,607	0	2,178
4	24A		Aikman, Marian	0	1,700	0	58
9	10	17	Allard, Michael	0	77,500	0	2,654
15	1		American Legion	0	401,300	0	0
15	28	1	American Legion	0	17,000	0	0
15	39		American Legion	0	32,700	0	0
1	61		Anderson & Brown	0	75,200	0	2,575
8	5		Anderson & Brown	0	19,800	0	678
8	6		Anderson & Brown	0	82,800	0	2,835
1	60	1	Anderson & Brown	11,190	1,710	0	59
9	12		Anderson, David	0	63,900	0	2,188
1	61	1	Anderson, Jerry	3,171	429	0	15
1	62		Anderson, Jerry	0	90,700	100	3,006
19	24		Anderson, Jerry & J &	0	40,200	0	1,376
1	60		Anderson/Brown	7,386	5,414	0	185
15	15		Angelopoulos, Frank	0	50,800	0	1,739
11	27		Angelopoulos, Theodora	0	130,300	100	4,361
9	10	23	April, Ronald	0	63,200	0	2,164
2	8		Argue, James	0	58,800	0	2,013
2	10		Arkwell, David	0	57,900	0	1,983
2	10	1	Arkwell, David	0	107,000	0	3,664
9	18		Arkwell, David	0	59,600	0	2,041
15	14		Arnault, Gerald	0	48,300	100	1,554
12	6		Arnault, Karen	0	65,000	0	2,248
21	4		Arnold, David R.	0	29,800	0	1,020
3	29	1	Arthur, Jeffrey	0	93,100	0	3,188
14	13	25	Ashburner, Gordon	0	63,600	0	2,200

MP	LOT	SL	PROPERTY OWNER	CU CR	ASSESSED	VET	TAXES
4	37	31	Atcheson, David A	0	113,600	0	3,890
8	8		Athans, Gregory	0	51,800	0	1,774
11	23		Athans, John	0	56,600	100	1,838
15	6		Auger, Lawrence P.	0	47,900	100	1,540
3	42		Ayer, Paul	0	128,100	100	4,286
1	36		Baker, E.J.	0	66,400	0	2,297
10	44		Balint, Steve	0	45,400	0	1,571
1	3		Balomenos, Arthur	14,884	27,616	0	946
12	1	1	Bandouveres, Gary	0	72,700	0	2,489
12	1		Bandouveres, George	0	22,900	0	784
12	2		Bandouveres, George	0	78,200	100	2,578
12	3		Bandouveres, George	0	58,100	0	1,989
1	64		Bannon, Gary S.	0	70,500	0	2,414
12	12		Barbary, Austin	0	90,700	100	3,006
5	33		Barrows, Everett	0	46,300	0	1,585
20	11		Barry, Frederick	0	131,000	100	4,389
14	1		Bascom, Thomas	0	57,800	0	1,999
11	17		Baxter, Colleen	0	55,000	0	1,902
4	24		Beaudet, Roland	0	63,900	0	2,017
2	2	33	Bednarz, John &	0	100,100	0	3,427
5	10		Bell, David	0	56,700	100	1,841
15	16		Bennett, Patricia	0	44,400	100	1,420
14	13	18	Bennett, Robert	0	77,000	0	2,636
4	41	3	Bergamo, John A.	0	83,100	0	2,845
5	52		Berge, Eivind	0	56,900	0	1,948
14	29		Bergeron, Gary	0	50,900	0	1,743
2	26		Bergmann, Gloria	0	62,700	0	2,147
19	27	1	Bernier, Joseph	0	79,900	0	2,736
13	19	1	Berounsky, Michael	0	60,100	0	2,058
11	18		Berry, Robin	0	37,400	0	1,281
2	3	2	Berry, Thomas	0	65,700	0	2,250
20	12		Berry, Thomas	0	47,000	0	1,609
2	2	17	Bersin, Robert	0	123,400	0	4,225
1	63		Bertrand Jr., Robert	0	45,000	0	1,556
2	3	4	Bertrand, Gerard	0	72,300	0	2,501
8	16		Bertrand, Robert	0	56,500	100	1,835
10	11		Berube, Estate of Arthur	0	55,300	0	1,893
13	6		Bickford, Merle	0	62,800	100	2,050
3	7	10	Biehl, Franklin	0	22,700	0	787
10	17		Bishop of, Manchester	0	90,300	0	0
10	18		Bishop of, Manchester	0	17,000	0	0
10	21		Bishop of, Manchester	0	56,800	0	0
10	49		Bishop, Allan	0	47,100	0	1,629
10	63		Bisier, Diogene	0	47,000	0	1,609
10	4A		Bisson, Marion	0	8,300	0	284
10	4		Bisson, Robert	0	64,400	100	2,105
13	22	1	Bisson, Ronald	0	66,300	0	2,270
2	2	6	Bittner, Barry	0	83,500	100	2,759
9	13	6	Black, David	0	62,100	0	2,126
9	10	32	Black, Todd	0	62,500	0	2,140
14	44	3	Blackwood, Marjorie	0	75,700	0	2,592
5	11		Blair, Robert	0	46,700	100	1,499
1	45		Blais, Henry	0	62,700	100	2,047
5	30		Blais, Maurice	0	49,900	0	1,709
5	56		Blais, Peter	0	53,600	0	1,835

MP	LOT	SL	PROPERTY OWNER	CU CR	ASSESSED	VET	TAXES
14	2		Blanchette, Robert W.	0	46,900	0	1,606
9	9		Bloise, Frederick	0	68,500	0	2,345
10	50		Blouin, Inc.	0	299,800	0	10,265
4	37	3	Bodoh, David	0	22,600	0	774
10	54		Bolduc, Kenneth	0	63,700	0	2,181
15	29		Bolian, Charles	0	108,200	0	3,705
9	10	34	Bond, Neal	0	61,100	0	2,092
10	31		Boretti, Robert	0	64,600	0	2,234
10	98		Bosse, Rhea	0	49,700	0	1,702
10	45		Boston &, Maine RR	0	3,700	0	127
2	25		Boston &, Maine RR	0	32,700	0	1,120
8	10		Boston &, Maine RR	0	19,300	0	661
8	13		Boston &, Maine RR	0	13,300	0	455
9	13	38	Boucher, John	0	58,100	0	2,009
1	35		Boucher, Louis	0	73,000	0	2,500
15	3		Bourque, Armand	0	46,900	100	1,506
14	30		Boutin, Dennis	0	43,600	0	1,493
14	42	1	Boyle, Sean	0	130,600	0	4,472
4	37	2	Bradbury, Richard	0	103,700	100	3,451
9	10	43	Brelis, Christopher	0	75,200	0	2,575
10	91		Brennick, & Smith	0	52,300	0	1,791
14	13	21	Bridges, Kevin S	0	67,000	0	2,294
4	37	27	Brouillette, Charles	0	118,500	0	4,057
13	1		Brown, Charleen	0	53,600	0	1,835
2	2	21	Brown, Charles	0	80,500	0	2,756
20	16		Brown, Michael	0	41,600	0	1,424
2	21		Brown, Raymond	0	46,600	0	1,596
10	1		Brown, Robert	0	71,300	0	2,441
19	11		Brown, Robert	0	13,100	0	449
15	9		Brown, Ronald	0	61,500	0	2,127
3	27		Brown, Steven	42,711	86,589	0	2,965
9	10	13	Brown, Terry	0	62,600	0	2,143
9	27		Brunelle, Raymond	0	61,600	100	2,009
8	17		Brunelle, Robert	0	62,400	0	2,137
2	2	20	Brunette, Kenneth	0	97,300	0	3,332
9	10	18	Bunker, Michael	0	62,900	0	2,154
3	46		Burke, Dennis	0	32,700	0	1,120
3	14		Burke, John	0	73,700	100	2,423
20	24		Burke, Robert	0	52,500	0	1,816
9	15		Burkhard, John	0	38,600	0	1,335
10	113		Burnham, Fannie	0	32,700	0	1,120
10	37		Burr, Alonzo	0	87,100	0	2,982
9	10	14	Butt, Peter	0	56,300	0	1,928
1	57	4	Cambo, William	0	93,100	0	3,188
5	2		Canney, Rachel	0	51,000	0	1,746
10	42		Caouette, Ida	0	63,500	200	1,889
4	37	30	Card, Richard	0	127,000	0	4,348
14	39		Carignan, Ronald	0	41,000	100	1,304
10	105		Carley, John	0	62,400	0	2,158
3	7	2	Carmer, Dewitt	0	81,500	0	2,791
9	8		Caron, Gary	0	46,800	0	1,602
13	14		Caron, Gerard	0	59,100	0	2,024
14	55	10	Caron, Paul	0	73,900	0	2,530

MP	LOT	SL	PROPERTY OWNER	CU CR	ASSESSED	VET	TAXES
2	2	30	Starrett, Kimberly J.	0	95,100	0	3,289
13	7		Carr, Roland	0	62,800	100	2,050
14	23		Carroll, S.G.	0	57,300	0	1,962
9	10	37	Carroll, Thomas	0	63,100	0	2,161
5	19		Cashman, William	0	46,500	100	1,492
10	55		Cass, Harley	0	52,200	100	1,687
3	43	2	Catalfo, Joseph	0	102,900	0	3,523
3	43	1	Catalfo, Joseph A	0	18,800	0	644
3	41		Catalfo, Vinenza	10,707	111,993	100	3,649
3	15		Catino, Andrew	0	72,300	0	2,476
4	14		Caviris, Charles	0	163,500	0	5,598
9	10	10	Cecchetti, Carlo	0	62,900	100	2,054
2	2	41	Celona, Stephen M.	0	93,200	0	3,191
14	14		Chabot, Dennis	0	70,900	100	2,328
10	38		Chabot, Raymond &	0	36,000	0	1,245
2	2	25	Chabot, Ronald	0	89,800	0	3,075
21	6	1	Chadwick, Kenneth	0	3,200	0	110
13	23		Charpentier, Albert	0	67,100	100	2,026
10	71		Chase, Antonia	0	42,200	100	1,174
10	72		Chase, Antonia	0	26,500	0	907
10	68		Chase, Earl R.	0	63,500	0	2,174
20	5		Chase, Robert	0	79,100	0	2,708
3	6		Chenard, Gerard	0	99,900	0	3,249
14	31		Cheney, Harland	0	1,200	0	41
14	32		Cheney, Harland	0	41,100	100	1,307
9	21		Cheney, Mary	0	46,300	0	1,585
1	30	8	Childs, Donna	0	69,500	0	2,380
4	31		Cingolani, William	0	69,000	0	2,363
9	10	42	Cinotto, Frederick	0	63,300	100	2,067
1	14	1	City of, Dover	0	13,700	0	469
1	14		City of, Dover	0	24,200	0	829
20	14		Clairmont, Peter	0	49,800	0	1,705
9	6		Clancy, Nancy	0	59,100	0	2,024
14	55	11	Clark, William	0	55,700	0	1,907
13	22		Clavette, Norman	0	55,300	0	1,893
5	22		Cleary, Robert	0	45,200	0	1,548
5	4		Cloutier, Paul	0	48,300	0	1,654
4	37	9	Cogdill, Tim	0	22,600	100	674
10	3		Cogdill, Timothy	0	64,500	100	2,108
5	3		Collins, James	0	60,200	0	2,082
11	16		Collins, William	0	49,200	0	1,685
13	25		Colprit, Stephen	0	45,200	0	1,548
4	37	15	Connolly, Paul	0	172,600	0	5,910
15	5		Constine, Fred	0	49,200	100	1,413
20	21		Convenient, Foods	0	108,400	0	3,712
9	10	15	Cordeiro, Greg	0	58,500	0	2,003
4	37	10	Corliss, Dennis	0	109,100	100	3,636
19	12	1	Cormier, Delia &	0	13,300	0	455
2	11		Couture, Marc	11,486	86,014	0	2,945
1	26		Couture, Roland	44,209	1,191	0	41
3	7	11	Cowcurn, Helen	0	96,100	0	3,290

MP	LOT	SL	PROPERTY OWNER	CU CR	ASSESSED	VET	TAXES
9	10	27	Cowie, Jett	0	55,300	0	1,893
15	28	2	Crosby, Susan L.	0	70,100	0	2,400
10	123		Crosier, Verne &	0	67,200	0	2,301
14	48		Croteau, Albert	0	56,100	0	1,921
15	32		Croteau, Eva	0	41,700	0	1,257
14	38		Croteau, John	0	46,200	0	1,598
15	33		Croteau, Joseph	0	40,200	100	1,276
2	2	14	Crotto, Michael L.	0	90,000	0	3,082
14	18	1	Cullen, Robert	0	57,000	100	1,852
14	13	16	Cunningham, John	0	58,600	200	1,806
5	55		Curry, Susan	0	58,100	0	1,989
3	3	3	Curtis, Corydon	0	95,300	0	3,263
3	4	1	Curtis, Corydon	0	11,600	0	397
2	3	3	Curtis, Gary D.	0	72,700	0	2,489
3	7	7	Cushman, James	0	44,900	100	1,437
11	8		Daeris, Eunice	0	76,100	0	2,606
11	10		Daeris, Eunice	0	1,800	0	62
5	15		Dagenais, George	0	49,900	100	1,609
1	57	3	Daigle, Daniel	0	87,800	0	3,006
1	54	1	Daigle, Leonard	0	90,700	0	3,106
14	44	1	Daigneault, Michael	0	93,900	100	3,115
5	35		Daley, Gloria	0	47,600	0	1,630
10	125		Damart	0	938,500	0	32,134
4	37	7	Danford, William	0	22,600	0	774
1	49		Davis, Charlotte	0	28,300	0	979
1	50		Davis, Charlotte	0	3,700	0	137
9	10	4	Davis, Daniel	0	55,200	0	1,890
2	9		Day, Edward	0	88,300	0	3,053
11	6		Day, Richard	0	65,000	100	2,126
2	31		Dearborn, Howard	0	54,900	100	1,780
3	36		Demers, Robert	0	63,500	0	2,174
2	2	1	Demers, Roland	0	89,100	0	3,082
10	65		Deroy, Raoul	0	32,700	0	948
15	7		Desrochers, Daniel	0	67,700	0	2,318
13	20		Dionne, Albert	0	57,900	***	583
11	12		Dionne, Charles	0	47,400	100	1,523
10	104		Dionne, Norman	0	46,100	0	1,493
21	3		Dionne, Sally	0	35,500	0	1,216
1	44		Dixon, Sally Jo	0	69,700	0	2,387
1	14	2	Doctor's Park Condo. Assoc.	0	2,600	0	89
10	16	A	Dodier, Kevin P.	0	17,800	0	609
10	75		Dodier, Lillian	0	50,500	0	1,729
13	3		Dodier, Paul	0	57,000	100	1,852
3	7	1	Dodier, Richard	0	104,000	100	3,461
5	51		Doiron, Roland	0	66,000	0	2,260
15	28	3	Donahue, Daniel J.	0	11,600	0	397
14	13	24	Donovan, Ronald &	0	1,700	0	58
14	13	26	Donovan, Ronald &	0	61,300	0	2,120
9	13	35	Doucette, Anita	0	61,000	0	2,089
3	9		Dover, School Dept.	0	5,000	0	171
1	2	1	Downs, Michael	0	764,300	0	26,170
9	13	39	Doyon, Norman	0	61,200	0	2,095

MP	LOT	SL	PROPERTY OWNER	CU CR	ASSESSED	VET	TAXES
3	26		Drake, Charles	0	67,300	100	2,204
11	1	1	Dube, Deborah	0	64,700	0	2,215
10	107		Dube, Noel	0	51,100	0	1,750
11	4		Dubois, John	0	64,500	100	2,108
2	19	2	Dubois, Patricia	0	56,500	0	1,935
2	2	13	Dubois, Robert	0	112,800	0	3,862
20	3		Ducharme, Ronald	0	72,500	0	2,482
10	76		Duchesneau, Guy	0	46,900	0	1,606
2	30		Dudley, Theresa	0	42,400	0	1,281
4	37	25	Dugal, Arthur	0	23,200	0	794
10	27		Duhaime, Evangeline	0	62,400	100	2,037
14	13	10	Dukes, Thomas	0	58,800	0	2,013
14	40		Dumais, Ronald	0	51,900	100	1,677
2	2	32	Durgin, Robert H.	0	83,300	0	2,881
14	21		Eastman, Florence	0	48,100	100	1,547
14	42		Economos, Anthony	0	50,700	100	1,636
14	36		Economos, George	0	49,300	100	1,588
5	45		Economos, Frances	0	46,900	100	1,506
9	10	31	Eddy, Kurt W	0	57,600	0	1,972
9	10	5	Eddy, Norman	0	60,300	100	1,965
5	18		Eighmey, Stephen	0	47,800	0	1,637
15	19		Eldridge, Evelyn	0	62,000	0	2,123
3	19		Eliades, Alexander	0	177,800	0	6,088
3	20	1	Eliades, Alexander	0	22,700	0	777
15	35		Ellis, Pearl	0	58,800	0	1,842
20	18		Ellis, Thomas	0	37,600	0	1,287
5	44		Emack, Paul	0	51,700	0	1,770
9	13	37	Emerson, George	0	55,400	0	1,897
3	8		Emerson, Lucius	0	88,800	0	3,041
3	7		Emerson, Mrs. George	0	160,600	0	5,499
19	3		England, Albert	0	67,100	100	2,198
10	82		Erickson, Victoria M	0	69,400	0	2,400
10	14		Estes, Albert	0	11,700	0	411
10	15		Estes, Albert	0	84,700	0	2,929
3	18		Estes, Joanne	0	74,400	0	2,572
11	25		Fager, Vasiliki	0	50,800	100	1,639
14	55	12	Fall, Sandra	0	62,000	0	2,123
4	18	1	Farmer, John	0	51,900	0	1,777
10	74		Farrell, Stephen E.	0	49,200	0	1,685
3	11	1	Fenton, Joseph	0	78,500	0	2,688
11	15		Fermanis Estate	0	82,000	0	2,808
11	13		Fermanis, Helen	0	49,100	0	1,510
9	10	7	Fewell, Payne	0	55,200	0	1,890
5	21		Fieldsend, Gary	0	47,100	0	1,613
4	37	13	Fink, Charles	0	182,100	100	6,135
3	23		First N.H. Bank	0	214,000	0	7,327
2	18		Fischer, Walter	0	33,300	0	1,140
10	20		Fischer, Walter	0	4,100	0	140
1	30	1	Fischer, Clara	0	59,400	0	2,034

MP	LOT	SL	PROPERTY OWNER	CU CR	ASSESSED	VET	TAXES
15	36		Flanagan, James	0	82,000	0	2,836
3	35		Fleming, William	0	69,400	100	2,276
10	52	1	Flynn III, Timothy J	0	99,300	0	3,400
10	118	1	Flynn III, Timothy J	0	138,200	0	4,732
9	4		Flynn, Patricia A.	0	59,000	0	2,020
20	25		Flynn, Paul	0	75,300	0	2,578
10	46		Flynn, Tim	0	26,000	0	890
10	52		Flynn, Tim	0	102,200	0	3,499
10	53		Flynn, Tim	0	20,000	0	685
10	111		Flynn, Timothy	0	113,200	0	3,876
10	112		Flynn, Timothy	0	98,000	0	3,356
10	122		Flynn, Timothy	0	94,900	0	3,249
10	127		Flynn, Timothy	0	410,400	0	14,052
10	127	1	Flynn, Timothy	0	254,100	0	8,700
10	112A		Flynn, Timothy	0	97,100	0	3,325
10	121A		Flynn, Timothy	0	226,600	0	7,759
10	122A		Flynn, Timothy	0	95,800	0	3,280
10	123A		Flynn, Timothy	0	128,400	0	4,396
10	77		Fogarty, Ida	0	44,400	100	1,420
9	26		Fogarty, Richard	0	53,800	100	1,742
14	44	5	Fogarty, Theresa	0	62,500	0	2,140
4	25		Ford-Smith, Herbert	49,468	92,032	0	3,151
10	43		Fortier, John	0	55,500	100	1,800
8	10	5	Foss, Harold	0	69,100	100	2,266
2	2	9	Foster, Mark	0	105,000	0	3,595
3	7	6	Fournier, Roger	0	104,000	100	3,461
15	21		Foxlow, William	0	45,100	100	1,444
3	1	1	Franklin, Walter	57,119	7,081	0	242
3	2	1	Franklin, Walter	2,369	731	0	25
3	4		Franklin, Walter	11,090	410	0	14
19	14		Freeland, Donna	0	59,300	0	2,050
10	47		Gadoury, Maria	0	41,600	100	1,153
5	8		Gagne, John	0	52,100	0	1,784
4	48		Gagnon, Irene	0	56,500	0	1,935
1	27		Gagnon, Laurent	8,802	2,198	0	75
1	28		Gagnon, Laurent	0	104,600	0	0
1	28	1	Gagnon, Laurent	0	19,200	0	657
1	27	1	Gagnon, Norman	0	123,900	0	4,242
1	29		Gagnon, Victor	0	78,800	0	2,698
20	19		Gainty, Thomas	0	114,800	100	3,831
9	13	43	Gaiser, Bernard	0	56,100	0	1,921
9	13	2	Galanes, Paul	0	90,700	0	3,106
11	21		Galello, P & M	0	58,000	0	1,986
4	22	2	Galeota, Anthony	0	94,900	0	3,249
4	37		Gardner, Lawrence S.	0	184,500	0	6,317
14	55	7	Garneau, Maurice	0	62,100	0	2,126
1	74	1	Garrett, John	0	111,200	0	3,807
1	74	2	Garrett, John	0	4,100	0	140
3	33	2	Garrison, Players	0	1,800	0	0
3	34		Garrison, Players	0	49,500	0	0

MP	LOT	SL	PROPERTY OWNER	CU CR	ASSESSED	VET	TAXES
4	44		Garvin, Rose	0	49,200	0	1,685
4	45		Garvin, Rose	0	9,800	0	336
11	2	1	Gatzoulis, Vassilios	0	130,800	0	4,524
2	2	23	Gauvin, Albert	0	97,200	100	3,228
10	57		Genest, Ronald	0	51,600	0	1,767
1	74	3	George, Charles	0	178,800	0	6,122
19	20		Gerard, Theophil	0	54,500	100	1,766
19	21		Gerard, Theophil	0	48,700	0	1,667
9	10	30	Gerish, Dwight	0	55,800	0	1,930
5	20		Gessis, Muriel	0	1,900	0	65
2	2	18	Ghei, Ashok K	0	20,900	0	716
5	13		Gibbas, Doris	0	53,000	***	415
5	53		Gibbas, Michael	0	50,800	0	1,739
9	7		Gibbons, Corey	0	53,100	0	1,818
3	21	2	Gilbert, Edward	0	83,100	0	2,845
15	20		Giroux, Marcel	0	55,300	100	1,793
10	102		Giroux, Norman	0	48,300	0	1,671
2	2	15	Gitschier, Herman	0	93,200	100	3,091
10	93		Glovinski, Keith	0	55,800	0	1,911
10	40		Glovinski, Lorraine	0	102,600	0	3,513
10	40	1	Glovinski, Lorraine	0	19,000	0	651
10	70		Glovinski, Lorraine	0	56,200	100	1,824
13	5		Glovinski, William	0	60,100	0	2,058
5	28		Gonya, Joseph	0	50,500	100	1,629
3	11	3	Goodman, Craig	0	98,100	0	3,359
4	14	1	Goodrich, Chester	0	82,600	0	2,828
4	14	2	Goodrich, Chester	0	20,700	0	709
5	12		Gosselin, Michael	0	50,200	0	1,719
14	55	2	Gosselin, Richard	0	59,100	0	2,024
2	2	22	Gould, Shirley	0	134,600	0	4,609
21	6		Goulet, Noel	0	55,500	100	1,800
2	7	1	Gourdouros, Richard	0	71,400	100	2,345
9	10	3	Graham, Donald E.	0	55,700	0	1,907
10	87		Gray, D.	0	79,300	0	2,742
5	32		Gray, Richard	0	48,500	0	1,661
10	96		Green, Dorothy	0	67,500	0	2,311
10	113	2	Green, Dorothy	0	2,600	0	89
13	2		Greenaway, Florence	0	54,100	0	1,681
15	31		Grimard, Frances	0	77,900	0	2,694
10	85		Grimard, Francis E.	0	90,000	0	3,082
2	2	24	Grippen, Joseph	0	103,900	0	3,594
13	34		Hachey, Walter	0	58,400	0	2,000
4	37	28	Hager, Nancy	0	160,900	0	5,509
4	18		Hager, Todd M	0	94,600	0	3,239
9	10	26	Halbach, Kathryn D.	0	60,000	0	2,054
12	9		Hale, Richard	0	57,000	100	1,852
20	4		Halteman, Evelyn	0	57,700	100	1,876
4	37	19	Ham, Robert	0	164,600	0	5,636
4	37	22	Hamilton, James	0	37,800	0	1,294
4	38		Hammond, Nancy	0	63,600	0	2,200
5	5		Hammond, William	0	48,600	100	1,564

MP	LOT	SL	PROPERTY OWNER	CU CR	ASSESSED	VET	TAXES
21	31		Hannaford Bros	0	300	0	10
21	32		Hannaford Bros.	0	2,800	0	96
1	5		Hannaford Bros.	0	393,500	0	13,473
21	7		Hannaford Bros.	0	6,400	0	219
20	3	2	Hannon, George T	0	30,900	100	958
14	13	11	Hanraham, John	0	68,500	100	2,245
14	51		Hanson, Dorothy	0	40,000	0	1,198
2	29		Hapgood, Earl	0	48,300	100	1,554
4	37	35	Hare, Donald	7,957	154,443	0	5,288
1	41		Hargreaves, Ronald	0	68,800	100	2,256
3	22	1A	Harrigan, Edmund P	0	24,100	0	825
5	49		Harriman, Paul W.	0	58,700	100	1,910
10	25		Hashem, David	0	36,400	0	1,246
14	27		Hayden, Patrick	0	45,300	0	1,551
10	69		Henderson, Roberta	0	45,700	0	1,565
9	13	41	Hendrix, Bernice	0	63,500	100	2,074
2	2	12	Hern, Joel	0	81,000	100	2,673
14	16		Hickey, Catherine	0	67,200	0	2,301
2	27		Hill Estate, Richard	0	4,400	0	151
2	28		Hill Estate, Richard	0	54,800	0	1,876
10	66		Hill, David	0	30,000	0	1,027
15	26		Hilow, Richard	0	45,100	0	1,544
14	10		Holmstrom, Paul	0	46,900	100	1,506
4	1		Houde, Norman	0	43,600	0	1,493
3	21	1	Huard, Suzanne	0	117,800	0	4,033
20	1		Huber, Walter	0	16,100	0	561
13	27		Huff, Susan L.	0	41,500	100	1,321
14	55	9	Hunter, John	0	78,500	0	2,688
2	2	40	Hurley, James	0	129,500	0	4,434
4	50		Hutchinson, Lawrence	0	51,500	0	1,763
14	55		Iorio, Anthony &	0	71,500	0	2,448
12	8		Irving, Carol	0	55,400	0	1,897
9	10	38	Jacikevicius, Benedict L	0	65,700	0	2,250
1	44	1	Jacobson, Jacqueline	0	87,100	100	2,882
10	7		Jacobson, Jacqueline	0	45,700	0	1,565
10	9	49	Jade Realty Corp.	0	8,700	0	298
10	9	50	Jade Realty Corp.	0	8,300	0	284
10	9	51	Jade Realty Corp.	0	7,900	0	271
10	9	52	Jade Realty Corp.	0	7,800	0	267
10	9	53	Jade Realty Corp.	0	7,700	0	264
10	9	54	Jade Realty Corp.	0	7,300	0	250
10	9	55	Jade Realty Corp.	0	7,900	0	271
1	24		Janco Realty	0	1,847,200	0	63,248
1	15A		Janetos, Andrew	0	171,600	0	5,876
3	10		Janetos, Costas	0	3,000	0	103
1	71		Janetos, Evangelos	0	96,900	0	3,318
1	72		Janetos, Evangelos	0	27,600	0	945
1	15		Janetos, Geo. Executor	0	54,500	0	1,866

MP	LOT	SL	PROPERTY OWNER	CU CR	ASSESSED	VET	TAXES
1	65		Janetos, George	0	41,500	0	1,421
1	65	3	Janetos, George	0	50,100	0	1,715
1	66		Janetos, George	0	54,900	0	1,880
1	67		Janetos, George	0	110,500	0	3,784
1	73		Janetos, George	0	70,300	0	2,407
4	3		Janetos, Jahn	20,078	163,022	100	5,482
1	68	1	Janetos, Lewis	0	27,900	0	955
1	69		Janetos, Lewis	19,146	133,054	100	4,456
8	10	6	Janetos, Lewis, Paul	0	23,900	0	818
1	23		Janetos, Paul	0	124,500	0	4,263
1	47		Janetos, Rollins	6,052	88,248	0	3,022
1	48		Janetos, Rollins L.	5,586	414	0	14
1	68		Janetos, William	17,011	116,289	0	3,982
3	47		Jankowski, Leonard	0	69,500	0	2,404
3	48		Jankowski, Leonard	0	111,000	0	3,839
19	9		Jansen Jr., Edmund F	0	92,300	100	3,060
2	2	43A	Jansen, Edmund F.	0	22,400	0	767
2	2	43	Jansen, Jr., Edmund F	12,889	23,411	0	802
3	45		Jean, Gerald	0	120,800	0	4,136
3	7	4	Jennison, Philip	0	126,400	0	4,328
4	37	32	Jennison, Philip N	0	22,900	0	784
14	44	7	Johns, Cora J.	0	75,000	0	2,568
3	11	2	Johnson, Alton	0	69,000	100	2,263
4	37	5	Johnson, Louis	0	147,000	0	5,033
10	23		Johnson, Mona M.	0	44,000	0	1,507
13	33		Joncas, Paul	0	54,000	100	1,749
14	41		Joncas, Richard J	0	40,800	100	1,297
1	37		Jones, Raymond	0	109,600	100	3,653
10	33		Jones, Theresa	0	44,000	0	1,507
9	10	25	Joy, Scott	0	63,300	0	2,167
9	10	21	Joyner, Robert	0	68,800	100	956
19	25		Kageleiry, Charles	0	31,300	0	1,083
19	5	1	Kallay, John	0	73,700	100	2,423
14	13	23	Kane, William R	0	63,000	0	2,157
1	53	2	Karkos, Robert	0	104,900	0	3,592
1	57	5	Karkos, Robert	0	16,300	0	558
9	10	41	Keaton, Ronald	0	62,800	0	2,150
13	32		Keefe, Joseph	0	60,100	0	2,058
13	32	1	Keefe, Joseph	0	12,200	0	418
2	2	29	Keen, Wayne	0	20,900	0	716
13	9		Kelly, John	0	52,400	100	1,694
1	30	7	Kemp, George	0	68,100	0	2,332
2	19	3	Kennamer, Betty	0	59,700	0	2,044
2	2	31	Kent, James	0	103,700	0	3,551
13	2	1	Kilty, Jeffrey	0	11,000	0	387
10	64		Kilty, Raymond	0	56,000	100	1,817
2	32		Kimball, Larry	0	74,600	0	2,554
19	6		Kippax, Anne	0	64,300	100	2,102
15	27		Kirk, John	0	37,300	0	1,277
14	6		Knowles, Harold	0	27,200	100	831
19	5		Knowles, Harold	0	2,900	0	99

MP	LOT	SL	PROPERTY OWNER	CU CR	ASSESSED	VET	TAXES
14	8		Knowles, Harold & Opal	0	45,300	0	1,551
14	7		Knowles, Jr., Harold	0	51,400	0	1,760
11	1		Kokolis, Stephen	0	77,000	0	2,636
2	23		Kraft, Christopher J	0	62,000	0	2,144
9	10	20	Kronstat, Mitchell	0	62,500	0	2,140
3	29		Labbe, Edward	0	74,800	0	2,561
3	30		Labbe, Frank	0	91,100	0	3,119
15	18		Labounty, Matthew	0	48,700	0	1,667
10	109		Labranche, Richard	0	38,500	0	1,318
9	2		Labrecque, Albert	0	59,800	100	1,948
3	11		Laliberte, Armand	36,230	109,770	100	3,659
9	13	40	Lambert, Peter	0	55,300	0	1,893
1	22		Lampesis, Peter	35,947	23,753	0	813
1	22	1	Lampesis, Peter	0	100,000	100	3,324
1	25		Lampesis, Theodore	15,953	547	0	19
1	25	1	Lampesis, Theodore	0	76,400	100	2,516
1	25	2	Lampesis, Theodore	0	10,000	0	342
21	5		Lampros, Charles	0	53,500	100	1,561
11	20		Lampros, John	0	53,600	0	1,835
21	8		Lancaster Estate	0	1,900	0	65
21	12		Lancaster Estate	0	1,300	0	45
21	15		Lancaster Estate	0	300	0	10
21	18		Lancaster Estate	0	200	0	7
21	19		Lancaster Estate	0	100	0	3
21	20		Lancaster Estate	0	200	0	7
21	21		Lancaster Estate	0	300	0	10
21	24		Lancaster Estate	0	100	0	3
21	26		Lancaster Estate	0	100	0	3
21	27		Lancaster Estate	0	700	0	24
21	29		Lancaster Estate	0	800	0	27
21	30		Lancaster Estate	0	100	0	3
10	9		Landgraf, Kenneth	0	64,900	100	2,122
10	118		Landry, L. Stewart	0	77,600	0	2,684
5	26		Langdon, Robert	0	52,000	100	1,680
10	32		Lapoint, Michael	0	47,300	0	1,620
9	10	22	Laramee, Paul	0	63,400	0	2,171
14	13	17	Larkin, Lawrence	0	81,600	100	2,694
14	2	2	Larochelle, Robert	0	62,900	0	2,154
3	16		Lauze, Joseph	0	67,500	100	2,211
2	19	4	Lawrence, Peggy	0	63,900	0	2,188
1	65	1	Lawry, Laura	0	73,400	100	2,413
9	10	39	Le Bloud, Paul	0	59,200	0	2,027
14	45	2	Lebel, Thomas	0	63,200	0	2,164
13	12		Leclerc, Joan M	0	67,800	0	2,321
14	18		Lemay, Raymond P	0	47,400	0	1,623
14	28		Lemay, Richard III	0	46,900	0	1,606
13	21		Lemire, Yvette	0	51,200	0	1,753
19	2		Lennon, Jr., Ernest	0	58,800	100	1,913
19	4		Lennon, Robert	0	63,400	0	2,171
15	12		Lepage, Lionel	0	47,900	100	1,540

MP	LOT	SL	PROPERTY OWNER	CU CR	ASSESSED	VET	TAXES
15	34		Lepage, Ray	0	72,100	0	2,469
10	56		Lepage, Roger	0	72,000	0	2,465
10	80		Lepage, Roger	0	94,100	0	3,222
10	89		Lepage, Roger	0	54,700	0	1,873
2	2	2	Leslie, Brian	0	87,400	0	2,993
15	4		Leslie, Linwood	0	48,700	100	1,567
13	19		Lesniak, Denise	0	58,100	100	1,889
9	232		Lesniak, Joseph V.	0	46,600	0	1,596
19	17		Letarte, Armand	0	55,400	0	1,897
14	54		Letendre, Roland	0	53,200	100	1,722
20	23		Leuchs, Donald	0	50,400	0	1,726
9	10	35	Levesque, Mark	0	68,300	0	2,339
4	22		Levy, Richard	0	77,000	0	2,636
2	2	5	Lewis, Dorothy	0	85,100	100	2,814
11	27	1	Lewis, Gary	0	41,800	0	1,431
2	2	11	Lewis, Robert	0	88,100	0	3,017
12	7		Lindbom, Mrs. Arnold	0	53,500	0	1,832
2	2	3	Linnane, James	0	77,100	100	2,540
10	92		Locke, Ira	0	43,800	0	1,515
20	20		Long, Timothy	0	86,900	0	2,975
8	19		Lord, Ella	0	60,600	100	1,975
8	18		Lord, George	0	43,600	0	1,322
5	24		Lotter, Keith	0	49,200	0	1,685
4	37	4	Lynch, Robert	0	271,800	0	9,306
5	34		Maahs, Henry	0	51,300	0	1,757
15	24		Macintyre, Charles	0	61,200	100	1,995
4	41		Mackenzie, Stephen	0	61,800	0	2,137
9	13	7	Mahoney, Nancy	0	53,600	0	1,835
11	5		Mairs, Robert	0	74,900	0	2,591
4	40		Malerba, Frank	0	59,100	100	1,924
1	57	2	Maloomian, Ralph	0	112,400	0	3,849
20	7		Mandych, Peter	0	69,800	0	2,390
10	19		Mantos, Charles	0	49,000	0	1,678
3	32		Mantos, Peter	0	76,200	100	2,509
20	2		Marr, John W.	0	47,600	0	1,630
8	10	2	Marsan, Gerald	0	36,300	0	1,243
1	33		Marshall, John F.	0	81,700	0	2,825
4	16		Marshall, Philip	0	63,100	100	2,061
10	112B		Marston, Frederick	0	53,800	0	1,842
10	113A		Marston, Frederick	0	6,000	0	205
3	7	3	Marston, George	0	7,800	0	267
14	9		Marston, Thomas	0	51,200	0	1,771
1	75		Martineau, Raymond	0	10,400	0	366
14	44	6	Mastrobattista, Andrew	0	81,900	0	2,804
2	2	19	McCann, Harry	0	119,200	0	4,081
10	61		McAllister, George	0	51,400	0	1,778
5	36		McCann, Edward	0	46,000	100	1,475
10	100		McCarn, Michael	0	22,600	0	774
3	41	1	McClendon, Kenneth	0	84,600	100	2,797
3	1		McCue, Daniel	26,752	7,448	0	255
3	2		McCue, Daniel	6,171	10,829	0	371

MP	LOT	SL	PROPERTY OWNER	CU CR	ASSESSED	VET	TAXES
3	3	2	McElheny, Victor	0	70,700	0	2,421
4	37	14	McKenney, Paul	0	164,300	0	5,626
10	36		McKenney, Richard	0	83,200	0	2,849
10	30		Meagher, Elaine R.	0	48,100	0	1,647
10	2		Meegan, Robert	0	61,700	0	2,113
5	42		Merchants Nat'l Bank	0	30,400	0	1,041
5	9		Merrill, Alvin	0	46,800	100	1,502
11	22		Meserve, Joseph	0	52,200	100	1,687
1	42		Meserve, William &	0	79,900	0	2,736
2	2	16	Messer, Jill A.	0	85,600	0	2,931
10	5		Metcalf, John	0	43,200	0	1,494
3	39		Methvin, Thomas	0	55,600	0	1,904
14	4	1A	Michaud, Anita	0	24,400	100	735
14	55	3	Michaud, Clement	0	77,700	100	2,560
19	16		Michaud, Laurent	0	55,800	100	1,811
2	3	5	Michaud, Leo	0	68,600	0	2,349
5	54		Michaud, Marguerite	0	66,700	100	2,184
13	16		Michaud, Oscar	0	53,500	100	1,732
14	4		Michaud, Roger	0	67,300	0	2,304
10	103		Mick, Sam	0	41,000	0	1,404
9	13		Mick, Samuel	0	57,400	0	1,965
9	13	44	Mick, Samuel	0	61,300	0	2,099
9	29		Mick, Samuel	0	47,700	0	1,649
5	6		Miles, Gwendolyn	0	47,200	0	1,616
14	55	8	Miliner, David	0	77,700	0	2,660
21	10		Miller, Beulah	0	1,800	0	62
14	45		Miller, Russell	0	71,300	0	2,441
12	11		Miller, Wayne	0	57,100	0	1,955
12	4		Minard, Johnson	0	82,800	0	2,835
14	3		Mitchell, Basil	0	45,700	100	1,294
14	3	1	Mitchell, Garth	0	66,100	100	2,163
14	53		Mitchell, Gary	0	59,100	100	1,924
2	2	4	Mizener, Walter	0	84,900	0	2,907
2	7	2	Moore, Denis L	0	63,300	0	2,167
3	40		Morang, Duncan	0	77,000	100	2,536
2	2	7	Moreau, John	0	81,900	0	2,804
9	5		Moreau, Kathy	0	59,800	0	2,068
4	18	2	Moreau, Thomas	0	111,600	0	3,821
10	94		Morest, Roland	0	48,700	100	1,567
10	95		Morest, Ronald	0	41,800	100	1,331
4	37	8	Morford, Creighton T.	0	66,400	0	2,274
4	42		Morgridge, Robert	0	51,400	100	1,660
10	117		Moriarty, Mark	0	39,000	0	1,348
10	62		Morin, Fabiola	0	53,500	0	1,832
19	19		Morin, Hector	0	51,800	100	1,674
19	18		Morin, Leonard	0	55,500	0	1,900
9	13	5	Morrissette, David	0	51,600	***	367
9	10	16	Mortenson, Mark	0	60,600	0	2,075
2	2	10	Muirhead, Kenneth R	0	85,100	0	2,914
2	2	35	Mullen, James	0	90,800	0	3,140
2	19	1	Mulligan, Charles	0	56,900	0	1,948

MP	LOT	SL	PROPERTY OWNER	CU CR	ASSESSED	VET	TAXES
13	1	1	Mulligan, Peter	0	58,100	0	1,989
14	13	34	Murphy, Edward	0	64,000	100	2,091
10	6		Murphy, James	0	50,200	0	1,719
10	83		Nadeau, Louis	0	52,700	200	1,604
1	31		Nagy, David	0	59,200	100	1,927
14	55	6	Nault, George J.	0	54,700	0	1,873
10	119		Nazemetz, Michael	0	39,300	0	1,346
10	48		Nesman, Jr., Robert	0	37,100	0	1,270
5	31		Newcombe, Robert	0	48,900	100	1,403
14	33		Newling, Hollis	0	47,000	100	1,509
14	11		Noonan, Thomas	0	51,900	0	1,777
1			Northern Utilities	0	41,500	0	1,421
1	54	2	Norton, Janet	0	91,200	0	3,123
1	55		Norton, Janet	0	68,200	100	2,235
1	56		Norton, Janet	0	18,900	0	647
1	34		Norton, John	0	21,200	100	626
1	54		Norton, John F	26,685	76,015	0	2,603
1	34	1	Norton, Leslie	0	79,800	0	2,732
5	23		Not Taxed in, Rollinsford	0	600	0	0
5	37		Not Taxed in, Rollinsford	0	2,600	0	0
5	38		Not Taxed in, Rollinsford	0	1,700	0	0
5	39		Not Taxed in, Rollinsford	0	1,500	0	0
5	25A		Not Taxed in, Rollinsford	0	1,100	0	0
5	1		Not Taxed in, Rollinsford &	0	1,700	0	0
5	41		Not Taxed, Rollinsford	0	2,900	0	0
5	43		Not Taxed, Rollinsford	0	1,800	0	0
1	57		Nuppola, Ensio	0	125,900	0	4,354
3	21		Nylund, David	7,766	97,134	0	3,359
12	10		O'Brien, Margaret	0	47,300	0	1,620
10	60		O'Connor, James	0	52,800	0	1,808
4	37	33	O'Day, John	0	200,800	0	6,875
2	7		O'Neill, Myron	23,227	1,273	0	44
2	6		O'Neill, Myron	6,643	101,757	0	3,484
4	37	29	Ochs, James	0	114,300	0	3,914
1	30	2	Ofner, Marie	0	55,100	0	1,887
4	39		Orday, Bridget	0	56,600	0	1,957
4	6		Ordway, Jonathan	0	107,300	0	3,674
3	3	1	Ordway, Peter	4,474	1,026	0	35
4	2		Ordway, Peter	20,339	3,061	0	105
4	5		Ordway, Peter	25,663	90,537	0	3,100
4	39	1	Ordway, Peter	933	45,267	0	1,550
13	15		Osbon, Arthur	0	67,300	0	2,304
9	10	29	Osbon, Kenneth	0	67,000	0	2,294
19	15		Osborne, Richard	0	46,700	0	1,599
9	3		Otis, Maxine	0	52,300	0	1,791
21	1		Otis, Philip	0	32,900	0	1,127
1	42	1	Ouellette, Joan	0	83,500	0	2,859
10	81		Pace, Sheila	0	68,100	0	2,332
14	13	15	Parady, Carroll E	0	65,200	0	2,232
14	4	1	Parks, Leon	0	34,700	100	917
9	10	46	parmenter, Jr., Walter A.	0	57,700	0	1,976
19	1		Parshley, Frank	0	57,300	100	1,862

MP	LOT	SL	PROPERTY OWNER	CU CR	ASSESSED	VET	TAXES
2	2	28	Pasini, Don	0	121,800	0	4,170
10	39		Patterson, Allan	0	51,800	0	1,774
14	15		Pay, John	0	71,900	0	2,462
14	55	4	Pay, Jr. John	0	75,200	100	2,475
1	53		Pelczar, Lewis	0	36,400	0	1,246
13	13		Penney, Ambrose	0	61,400	0	2,102
19	13		Perreault, David	0	71,700	0	2,455
14	22		Perreault, Florence	0	49,500	0	1,524
9	19		Perreault, Roger	0	29,200	0	1,000
14	17		Perreault, Roger	0	57,300	100	1,862
14	17A		Perreault, Roger	0	12,700	0	435
14	17B		Perreault, Roger	0	12,600	0	431
10	84		Perry, Josephine	0	48,300	0	1,483
20	6		Peters, Michael	0	59,800	0	2,048
4	37	6	Petzack, Stanley	0	22,600	0	774
9	13	4	Phinney, James	0	62,100	100	2,026
19	12		Phipps, Ralph	0	72,800	0	2,518
9	10	2	Picucci, Patricia A.	0	60,200	0	2,061
9	10	11	Pietrzyk, Stanley	0	56,400	0	1,931
4	49		Pilewski, Patrick	0	52,000	0	1,780
2	2	26	Pisarek, Thomas A	0	108,800	0	3,762
14	12		Place, Arthur	0	66,500	100	2,177
3	24		Plante, Raymond	0	78,000	100	2,571
5	48		Plumpton, Robert	0	67,300	0	2,304
10	116		Poirier, Robert	0	86,800	100	2,872
12	5		Porter, Allen W.	0	42,600	0	1,459
4	20		Porter, Joseph	18,701	1,099	0	38
8	7		Porter, Joseph	0	21,200	0	726
14	19		Porter, Joseph	0	14,400	0	493
14	46		Porter, Joseph	2,705	95	0	3
14	50		Porter, Joseph	0	14,400	0	493
14	52		Porter, Joseph	0	2,100	0	72
19	23	1	Porter, Joseph	0	13,300	0	455
19	23	2	Porter, Joseph	0	53,700	0	1,839
10	126		PPV Properties, Really Trust	0	293,400	0	10,046
5	25		Pray, Richard	0	46,900	100	1,506
1	57	1	Price, Samuel	0	114,600	0	3,924
5	50		Pridham, Margaret	0	54,900	100	1,780
3	17		Proctor, Raymond	0	45,200	0	1,563
99	9		Public Service of N.H.	0	720,000	0	24,653
4	28	2	Putnam, Lucy	0	177,500	0	6,128
10	79		Quint, Robert	0	43,200	100	1,379
11	19		Quintal, Roland	0	45,700	0	1,565
5	27		Railsback, Raymond	0	46,300	100	1,485
3	7	12	Raimer, Matthew	0	107,500	0	3,681
21	2		Rand, Carlton	0	32,700	100	1,020
1	48	1	Randall, Elfreide	0	106,100	0	3,633
9	25		Rano, Timothy	0	47,500	0	1,626
15	11		Raymond, Eric W.	0	47,700	0	1,633
15	22		Raymond, Eric W.	0	6,100	0	209
15	8		Reed, Everett	0	54,700	100	1,773
10	34		Reed, M.	0	57,900	0	1,983
9	13	36	Reishus, Christina	0	54,400	0	1,863
13	11		Renaud, Joseph	0	68,800	0	2,356

MP	LOT	SL	PROPERTY OWNER	CU CR	ASSESSED	VET	TAXES
10	55	1	Reno, Larry D.	0	59,500	0	2,037
1	1		Resnek, Frank	0	41,900	0	1,435
5	16		Rheaume, Glen	0	48,300	0	1,654
9	10	6	Rhode, Michael	0	59,800	0	2,048
4	37	17	Richard, Robert	0	171,300	0	5,865
13	17		Richard, Stephen	0	60,300	0	2,065
3	31		Rines, Chester	0	43,200	0	1,479
9	11		Roberge, Elaine	0	63,700	0	2,181
10	99		Roberge, Roxanne	0	50,800	0	1,739
4	13		Roberts, Clyde	0	92,600	0	3,171
4	15		Roberts, Clyde	0	53,000	0	1,815
19	8		Roberts, Clyde T.	0	92,700	100	3,074
8	20		Roberts, James	0	43,200	0	1,308
14	13	14	Roberts, Richard	0	58,600	0	2,006
2	19		Roberts, Stephen	0	104,000	0	3,561
2	19A		Roberts, Stephen	0	124,900	0	4,277
10	35		Robinson, Chase	0	57,500	0	1,969
2	3	1	Robinson, Edmund	0	60,400	0	2,089
10	78		Roche, John	0	46,600	0	1,596
4	33		Rodden, Brian	0	39,800	0	1,363
19	7		Rodier, Paul	0	66,900	0	2,291
1	40		Rodney, Errol	0	71,300	0	2,441
20	8		Rogers, Henry	0	67,700	0	2,318
15	10A		Rollinsford Grade, School	0	669,900	0	0
15	23		Rollinsford, Town of	0	1,300	0	0
2	14	1	Rollinsford, Town of	0	17,000	0	0
15	37		Rollinsford, Town of	0	29,100	0	0
21	16		Rollinsford, Town of	0	1,200	0	0
21	17		Rollinsford, Town of	0	400	0	0
21	23		Rollinsford, Town of	0	1,000	0	0
21	25		Rollinsford, Town of	0	500	0	0
2	2	8	Rollo, Milton	0	97,500	100	3,238
9	13	8	Ross, Edgar	0	53,900	100	1,746
9	10	24	Rosselli, Frank	0	61,200	0	2,095
8	9		Rouleau, Martin	0	64,500	0	2,208
4	46		Rouleau, Roger	0	58,900	100	1,917
8	8A		Roy, C. Charles	0	26,600	100	811
9	13	42	Ruiz, Gloria	0	58,400	100	1,900
1	21		Russillo, Joseph	0	68,700	100	2,252
9	10	47	Rutherford, Mark	0	59,800	0	2,048
3	33		Ryan, Kevin	33,113	10,787	0	369
2	2	36	Rydin, John	0	97,100	0	3,325
10	110		Safford, David L.	0	60,500	0	2,093
20	21	1	Salmon Falls, Hydro Co.	0	6,300	0	216
20	22		Salmon Falls, Hydro Co.	0	11,800	0	414
9	16		Salmon Falls, Water Dist.	0	11,200	0	0
13	24		Salmon Falls, Water Dist.	0	23,100	0	0
15	2		Salmon Falls, Water Dist.	0	30,800	0	0
14	44	2	Sand, Paul	0	66,900	0	2,291
5	58		Sargent, Richard	0	11,600	0	397
9	17		Saucier, John	0	53,300	0	1,825
2	2	42	Saunders, Deborah	0	124,500	0	4,263
14	43		Scala, Julie	0	50,400	0	1,726
19	26		Schafer, Andrea	0	60,800	0	2,103

MP	LOT	SL	PROPERTY OWNER	CU CR	ASSESSED	VET	TAXES
1	30	3	Schneider, Benjamin	0	52,900	100	1,711
14	13	20	Schock, Jerome	0	52,600	100	1,701
8	22	1	Schreiner, John	0	61,000	0	2,089
4	22	3	Scipione, Anthony	0	66,800	0	2,287
4	22	1	Scipione, Philomena	0	80,600	0	2,760
8	10	3	Scott, Bruce	0	47,000	100	1,509
4	37	16	Scroggins, Carl	0	138,700	0	4,749
14	44	4	Seavey, Dana	0	77,000	0	2,636
5	46		Seavey, Fred	0	52,900	0	1,811
3	22		Seawards, Richard	0	71,800	0	2,458
9	10	36	Seawards, William	0	58,300	0	2,016
4	37	23	Seydler, S. Craig	0	166,600	0	5,704
14	45	1	Sharon Endruschat Estate	0	35,200	0	1,217
1	2		Shaw's Realty Co.	0	253,400	0	8,676
1	74		Shaw, Richard	39,054	105,246	0	3,640
1	4		Shaw's Realty Co.	0	88,600	0	3,064
10	16		Shea, Paul	0	61,900	100	2,019
15	17		Sheehy, Daniel	0	45,800	100	1,468
14	9	1	Shorey, Kenneth	0	64,200	100	2,098
14	9	2	Shorey, Kent F	0	11,100	0	380
4	21	1	Shrankel, Rudy	0	35,600	0	1,219
4	21	2	Shrankel, Rudy	0	16,000	0	548
4	21		Shrankel, Sheila Z.	0	119,200	0	4,081
11	3		Shuck, Charles	0	45,500	0	1,558
14	55	1	Shufelt, Bonita	0	59,900	0	2,051
2	2	34	Sieracki, Christopher J.	0	91,500	0	3,133
14	24		Sigrepi, Inc.	0	45,400	0	1,571
10	51		Simons, Daniel	0	60,900	0	2,085
4	37	18	Skaltsis & Richard	0	38,100	0	1,305
4	37	20	Skaltsis & Richard	0	38,100	0	1,305
4	37	24	Skaltsis & Richard	0	37,900	0	1,298
14	13		Skaltsis, Demetrios	0	65,200	100	1,961
1	46	1	Smith, Mary	26,158	102,942	0	3,525
13	26		Smith, Ovid	0	42,000	100	1,338
10	117A		Smith, Raymond	0	54,100	0	1,871
11	14		Snyder, Simon	0	42,000	0	1,438
2	2	39	Sorice, John	0	116,000	100	3,872
4	37	34	Soucy, Charles B	0	129,500	0	4,434
4	17		Soucy, Robert	0	99,400	0	3,403
10	120		Southeast Bank	0	24,200	0	829
10	121		Southeast Bank	0	208,300	0	7,132
4	41	1	Spear, Robert	0	67,400	0	2,308
1	53	1	Spencer, Carlton	0	80,300	100	2,649
3	13		Spencer, Nathan	0	70,200	100	2,304
10	13		St. Hilaire, Dennis	0	63,100	100	2,061
14	13	19	St. Laurent, Roger	0	60,500	100	1,972
14	13	22	St. Laurent, Roger	0	1,900	0	75
9	28		St. Lawrence, Ronald	0	46,100	0	1,578
13	28		St. Michael's Church	0	6,900	0	0
13	29		St. Michael's Church	0	9,000	0	0
3	7	5	Staines, William	0	110,500	0	3,784
10	26		Stairs, Dana	0	61,200	0	2,095
9	1		Straling, Douglas	0	51,600	0	1,785

MP	LOT	SL	PROPERTY OWNER	CU CR	ASSESSED	VET	TAXES
2	24		State of, N.H.	0	10,100	0	0
9	14		Stephens, Peter	0	32,600	100	1,016
10	12		Stewart, Walter	0	36,400	0	1,246
5	57		Stolpe, David	0	54,900	0	1,880
20	13		Strauss, Robert	0	55,500	100	1,800
1	43		Strobel, George	9,138	69,662	100	2,285
4	37	26	Strogen, Charles	0	80,600	0	2,760
21	9		Strogen, Charles	0	2,400	0	82
1	16		Stroth, Grace	0	82,000	0	2,808
13	30		Sullivan, Daniel	0	47,700	0	1,633
10	97		Sullivan, Roland	0	76,900	100	2,533
1	30		Sunningdale Golf Club Inc.	0	59,400	0	2,034
15	10		Suprin, Michael	0	46,200	0	1,582
4	41	4	Swan, Amy	0	83,200	0	2,849
21	7	1	Swan, Robert	0	14,400	100	393
13	31		Swisher, Tim	0	57,200	0	1,959
3	37		T.K.L., Corp.	0	20,000	0	685
3	38		T.K.L., Corp.	0	31,400	0	1,075
9	10	28	Tate, Matthew	0	62,600	0	2,143
14	49		Taylor, Fredric	0	57,800	0	1,999
1	57	6	Tedesco, Louis	0	69,400	100	2,276
10	22		Temple, Matthew	0	50,300	0	1,739
10	67		Temple, Sherry	0	61,100	0	2,113
14	13	13	The Housing, Partnership	0	133,000	0	4,554
14	13	32	The Housing, Partnership	0	1,600	0	55
14	13	33	The Housing, Partnership	0	1,500	0	51
14	13	31	The Housing, Partnership	0	1,700	0	58
14	13	12	The Housing, Partnership	0	129,400	0	4,431
4	37	21	The Woodlands at Salmon Falls	0	44,900	0	1,537
14	26		Thebeau, Jerome	0	37,500	0	1,297
10	24		Theberge, Marie L	0	52,600	0	1,801
9	10	19	Theriault, Mike	0	63,500	0	2,174
9	10	48	Therrien, Mary	0	46,200	100	1,482
10	59		Therrien, Roger	0	84,900	100	2,807
14	5		Therrien, Roger	0	62,900	0	2,154
8	1		Therrien, Rudolph	0	72,800	100	2,393
19	10		Thivierge, Leo	0	121,000	0	4,143
20	10		Thivierge, Ubald	0	88,500	0	3,030
8	14		Thomas, Ronald	0	56,400	0	1,931
9	13	1	Thomas, Steven	0	60,100	0	2,058
9	10	40	Thompson, Dennis E.	0	54,800	0	1,876
9	10	1	Thompson, Mark W	0	60,400	0	2,068
9	13	9	Tilson, Margaret	0	59,400	0	2,034
8	21		Toof, Daniel	0	54,200	0	1,856
10	10		Toussaint, Lydia	0	50,900	0	1,743
10	58		Toussaint, Robert	0	51,600	100	1,667
4	29	1	Town of Rollinsford	0	14,800	0	0
15	37	1	Town of Rollinsford	0	108,500	0	0
2	13		Town of, Rollinsford	0	38,300	0	0
2	14	2	Town of, Rollinsford	0	26,500	0	0
2	15	0	Town of, Rollinsford	0	2,500	0	0
2	16		Town of, Rollinsford	0	1,000	0	0

MP	LOT	SL	PROPERTY OWNER	CU CR	ASSESSED	VET	TAXES
2	17		Town of, Rollinsford	0	5,000	0	0
4	37	36	Town of, Rollinsford	0	2,700	0	0
8	2		Town of, Rollinsford	0	23,300	0	0
8	3		Town of, Rollinsford	0	14,900	0	0
8	4		Town of, Rollinsford	0	176,700	0	0
10	73		Town of, Rollinsford	0	12,300	0	0
10	88		Town of, Rollinsford	0	169,600	0	0
10	124		Town of, Rollinsford	0	49,900	0	0
10	125	1	Town of, Rollinsford	0	56,300	0	0
10	124A		Town of, Rollinsford	0	3,300	0	0
14	20		Town of, Rollinsford	0	40,600	0	0
15	30		Town of, Rollinsford	0	618,300	0	0
15	30	1	Town of, Rollinsford	0	19,400	0	0
3	49		Townes, Dennis	0	66,000	100	2,160
8	15		Tozier, Burton	0	59,900	100	1,951
9	10	45	Trayers, Suzanne M.	0	55,600	0	1,923
5	47		Treadwell, Louise	0	67,300	0	2,304
14	37		Trombly, Norman	0	61,600	0	2,109
13	4		Trundy, Louis	0	53,200	100	1,722
1	13		Trustees of, WD Hospital	0	39,300	0	1,346
3	7	9	Turcotte, John	0	97,800	0	3,349
20	9		Turcotte, Lionel	0	82,800	0	2,835
2	12		Turcotte, Peter	28,925	7,075	0	242
2	22		Turcotte, Peter	6,477	3,323	0	114
14	38A		Turcotte, Peter	0	89,900	0	3,078
14	37	1	Turcotte, Richard	0	100,000	0	3,424
1	58		Turgeon, Armand	18,732	88,268	0	3,022
3	7	8	Turgeon, Paul	0	96,900	0	3,318
4	47		Turgeon, Roland	0	69,000	0	2,363
11	1	2	Tyo, Dan & Elaine	0	60,900	0	2,085
4	37	1	Ueda, Herb	0	97,700	0	3,345
21	11		Unknown, .	0	600	0	0
21	13		Unknown, .	0	100	0	0
21	14		Unknown, .	0	400	0	0
21	22		Unknown, .	0	200	0	0
2	2	37	Usher, Gary	0	92,700	0	3,174
9	10	8	Usher, John	0	55,700	0	1,907
13	18		Valhos, Peter	0	59,800	100	1,948
3	20		Vatistas, Peter	0	73,900	0	2,530
20	15		Vaughan, Robert	0	54,100	100	1,752
19	22		Veno, James	0	43,600	0	1.493
8	22		Veno, Roland	0	53,100	100	1,718
13	10		Vermette, Albert	0	56,100	100	1,650
10	115		Vermette, Joseph	0	56,700	0	1,941
2	13	1	Vermette, Raymond	0	98,000	0	3,356
10	114		Vermette, Raymond A.	0	66,300	0	2,270
11	26		Veziris, K & C	0	177,800	0	6,088
11	2		Veziris, Kosmas	0	86,600	0	2,965
8	11		Viel, Albert	0	66,700	0	2,113
1	59		Viel, Ovid	10,522	678	0	23
1	73	1	Viel, Ovid	4,810	690	0	24
2	1		Viel, Ovid	31,564	115,836	0	3,966
12	4		Viel, Ovid	23,734	3,766	0	129
19	27		Viel, Ovid	25,486	7,314	250	

MP	LOT	SL	PROPERTY OWNER	CU CR	ASSESSED	VET	TAXES
11	7		Viel, Rita	0	75,200	100	2,475
11	9		Vigneault, Roger	0	50,800	0	1,739
13	8		Volinsky, Robert	0	53,600	0	1,835
3	16	1	Voye, William	0	59,800	0	2,048
10	8		Walker, David	0	41,700	100	1,328
4	4		Walker, James	0	146,900	200	4,830
9	13	3	Walker, Thomas	0	53,300	100	1,725
4	37	12	Wallace, John	0	169,000	0	5,787
14	50	1	Wason, Robert	0	50,900	0	1,760
3	28		Wasson, Richard	0	103,000	100	3,427
9	10	12	Waters, Andrew	0	63,600	0	2,178
5	17		Watson, John	0	49,900	100	1,609
14	25		Watson, Ronald	0	36,800	100	1,160
8	12		Watson, Rowell	0	58,900	0	2,017
14	13	27	Watts, George	0	58,200	0	1,993
14	13	28	Watts, George	0	1,700	0	58
14	13	29	Watts, George	0	1,700	0	58
14	13	30	Watts, George	0	1,900	0	65
11	24		Weeks, Barry	0	49,200	0	1,685
11	28		Weeks, Barry	0	22,800	0	781
1	30	4	Weiner, Beatrice P.	0	61,500	0	2,106
3	12		Welch, Edward	0	44,200	0	1,513
1	18		Wentworth, Aaron	0	80,500	0	2,756
1	65	2	Wentworth, Aaron	0	20,200	0	692
1	20		Wentworth, Andrew	0	11,000	0	377
1	17		Wentworth, David	0	77,300	100	2,547
1	19		Wentworth, David	0	100,800	0	3,451
2	14		Wentworth, David	25,132	4,568	0	156
3	25		Wentworth, David	19,820	3,380	0	116
1	46		Wentworth, Greenhouse	16,316	484	0	17
1	70		Wentworth, Greenhouse	0	336,000	0	11,555
11	11		Wentworth, Greenhouse	0	48,800	0	1,671
10	108		Wentworth, Madelene	0	7,400	0	253
1	46	2	Wentworth, Mark	0	113,400	0	3,883
8	10	1	Wentworth, Thomas	0	500	0	17
8	10	4	Wentworth, Thomas	0	44,900	0	1,537
9	24		West, William	0	61,900	0	2,119
5	7		Whalen, John	0	45,700	0	1,565
1	30	5	Whitcher, David	0	78,500	0	2,688
1	30	6	Whitcher, David	0	68,100	0	2,332
1	16	1	Whitcomb, Steve	0	55,800	0	1,930
10	106		White, Georgia	0	44,300	0	1,517
1	39	1	Whitehouse, Jay	0	72,800	0	2,493
1	38		Whitehouse, Robert	0	1,100	0	38
1	39		Whitehouse, Robert	0	67,200	100	2,201
20	27		Widenmann, William D	0	59,200	0	2,027
5	29		Williams, Charles	0	54,300	100	1,759
4	43		Williams, James	0	62,400	0	2,137
19	23		Williams, Joseph	0	39,200	100	1,242
2	2	27	Wilson, Stanley	0	130,400	0	4,510

MP	LOT	SL	PROPERTY OWNER	CU CR	ASSESSED	VET	TAXES
15	28		Winter, Douglas	0	87,500	0	2,996
9	20		Winter, Raymond	0	63,400	0	2,171
9	22		Winter, Raymond	0	14,500	0	496
2	2	38	Wong, John	0	28,600	0	989
20	17		Wood, Levi	0	40,600	100	1,119
9	10	9	Woodruff, John	0	60,300	0	2,065
4	37	11	Woolley, Michael	0	141,000	0	4,876
5	14		Workman, Gerald	0	49,400	100	1,591
9	10	44	Xenos, Nicholas, A	0	61,500	0	2,106
2	20		Yarnold, Sam	0	80,200	0	2,746
2	5		York, Bruce &	0	88,800	0	3,041
15	25		Young, Irving	0	51,700	0	1,770
1	58	1	Zammit, Joseph J.	0	45,500	0	1,558
15	13		Zarrillo, Sal				

SUMMARY OF INVENTORY & TAX ANALYSIS
COMPARATIVE LIST FOR 1991 - 1992

Type of Property	1991 Value	1992 Value
Land	$ 17,817,642	17,845,757
Buildings (Residentials)	39,835,100	40,356,800
Commercial/Industrial	6,585,400	6,060,600
Utilities	720,000	761,500
Manufactured Housing	122,700	136,300
Property Assessment Exemptions		
Elderly	117,500	132,500
Handicapped	104,600	104,600
Blind	15,000	

1992 TAX RATE AND COMMITMENT

Commitment:		
Tax Rate Computation	914,041	1,000,633
Total Revenues/Credits	– 572,306	– 682,451
Net Town Appropriations	341,735	318,182
Net School Appropriations	1,481,555	1,692,858
County Tax Assessment	243,161	246,413
Total of Town/School/County	2,066,451	2,257,453
Deduct Total Business Profits	– 67,207	– 67,206
Add War Service Credits	25,600	27,400
Add Overlay	15,406	14,916
Property Taxes to be raised	2,060,150	2,232,563
Less War Service Credits	– 25,600	– 27,400
Total Tax Committment	2,034,550	2,205,163
TAX RATE		
Town Tax	5.63	5.26
County Tax	3.69	3.72
School Tax	22.85	25.26
Per/Thousand	32.17	34.24

TOWN OF ROLLINSFORD TRUST FUNDS

TOWN EQUIPMENT FUND

Principal, January 1, 1992	$	41,415.02
New Funds during period		.00
Withdrawn during period		.00
Balance, December 31, 1992	$	41,415.02
Income, January 1, 1992	$	5,884.70
Earned during period		2,046.77
Withdrawn during period		.00
Balance, December 31, 1992	$	7,931.47
Balance, Principal & Income, December 31, 1992		49,346.49

LAND TRUST FUND

Principal, January 1, 1992	$	60,000.00
Withdrawn during period		– 33,000.00
Balance, December 31, 1992	$	27,000.00
Income, Balance January 1, 1992	$	17,138.21
Earned during the period		3,276.84
Withdrawn during period		– 17,000.00
Balance, December 31, 1992	$	3,415.05
Balance, Principal & Income, December 31, 1992	$	30,415.05

ST. PATRICK'S TRUST FUND

Principal, January 1, 1992	$	3,874.49
Withdrawn during period		.00
Balance, December 31, 1992		3,874.49
Income, January 1, 1992	$	8,102.52
Earned during period		640.95
Withdrawn during period		.00
Balance, December 31, 1992	$	8,743.47
Balance, Principle and Income, December 31, 1992	$	12,617.96

TAX COLLECTOR'S REPORT
Fiscal Year Ended December 31, 1992

	—DR.—		
	Levies of:		
	1993	1992	Prior
Uncollected Taxes - Beginning of Fiscal Year:			
Property Taxes		$ 2,207,677.00	$ 282,282.64
Resident Taxes		14,030.00	4,790.00
Revenues Committed this Year:			
Property Taxes		1,106.00	
Resident Taxes		1,510.00	
Overpayment:			
Property Taxes			157.92
Resident Taxes		1,036.80	
Interest Collected on Delinquent Taxes		3,447.09	19,889.56
Penalties Collected on Resident Taxes		30.00	162.00
Total Debits		$ 2,228,836.89	$ 307,282.12
	—CR.—		
Remitted to Treasurer During Fiscal Year:			
Property Taxes		$ 1,919,136.96	$ 282,440.56
Resident Taxes		10,540.00	1,640.00
Interest		3,447.09	19,889.56
Penalties		30.00	162.00
Abatements Made:			
Property Taxes		3,535.46	
Resident Taxes		140.00	3.150.00
Uncollected Revenues End of Fiscal Year:			
Property Taxes		287,147.38	
Resident Taxes		4,860.00	
Total Credits		$ 2,228,836.89	$ 307,282.12

SUMMARY OF TAX SALE / TAX LIEN ACCOUNTS
Fiscal Year Ended December 31, 1992

—DR.—

	--- Tax Sale/Lien on Account of Levies of---		
	1993	1992	Prior
Balance of Unredeemed Taxes Beginning of Fiscal Year:			$ 232,536.91
Liens Sold or Executed During Fiscal Year:		$ 203,164.10	590.04
Interest Collected After Sale/Lien Execution:		5,625.42	40,564.75
Total Debits		$ 208,789.52	$ 273,691.70

—CR.—

Remittance to Treasurer During Fiscal Year:			
Redemptions		$ 48,625.49	$ 126,242.60
Interest & Cost After Sale		5,625.42	40,564.75
Abatements of Unredeemed Taxes			17.12
Unredeemed Taxes Int. & Cost Deeded to Munic.			509.84
Unredeemed Taxes on Initial Sale/Lien		154,538.61	106,357.39
Total Credits		$ 208,789.52	$ 273,691.70

TOWN CLERK'S REPORT FOR 1992

Auto Permits	$172,096.00
Dog Licenses	800.00
Uniform Commercial Code	845.45
Filing Fees	13.00
Marriage Licenses	640.00
Birth Certificates	127.00
Marriage Certificates	40.00
Death Certificates	68.00
Dump Permit Fees	1,270.00
Check Recovery Fee	36.00
Boat Fees	185.00
TOTAL	$176,120.45

INDEPENDENT AUDITOR'S REPORT ON INTERNAL CONTROL STRUCTURE RELATED MATTERS NOTED IN A FINANCIAL STATEMENT AUDIT CONDUCTED IN ACCORDANCE WITH GOVERNMENT AUDITING STANDARDS

Board of Selectmen
Town of Rollinsford
Rollinsford, New Hampshire 03869

Gentlemen:

We have audited the general purpose financial statements of the Town of Rollinsford for the year ended December 31, 1991, and have issued our report thereon dated October 9, 1992.

We have conducted our audit in accordance with generally accepted auditing standards, *Government Auditing Standards,* issued by the Comptroller General of the United States, and the provisions of Office of Management and Budge Circular A-128, "Audits of State and Local Governments". Those standards and OMB Circular A-128 require that we plan and perform the audit to obtain reasonable assurance about whether the general purpose financial statements are free of material misstatement.

In planning and performing our audit of the general purpose financial statements of the Town of Rollinsford for the year ended December 31, 1991, we considered its internal control structure in order to determine our auditing procedures for the purpose of expressing our opinion on the general purpose financial statements and not to provide assurance on the internal control structure.

The management of the Town of Rollinsford is responsible for establishing and maintaining an internal control structure. In fulfilling this responsibility, estimates and judgements made by management are required to assess the expected benefits and related costs of internal control structure policies and procedures. The objectives of an internal control structure are to provide management with reasonable, but not absolute, assurance that assets are safeguarded against loss from unauthorized use or disposition, and that transactions are executed in accordance with management's authorization and recorded properly to permit the preparation of financial statements in accordance with generally accepted accounting principles. Because of inherent limitations in any internal control structure, errors or irregularities may nevertheless occur and not be detected. Also, projection of any evaluation of the structure to future periods is subject to the risk that procedures may become inadequate because of changes in conditions, or that the effectiveness of the design and operation of policies and procedures may deteriorate.

MANAGEMENT LETTER
TOWN OF ROLLINSFORD
As of December 31, 1991

For the purpose of this report, we have classified the significant internal control structure policies and procedures in the following categories:

Cycles of the Entities' Activity
Revenue/Receipts
Purchases/Disbursements

Financial Statement Captions
Cash
Receivables
Payables
Debt
Fund Balance

Accounting Appliations
Billings
Receivables
Cash Receipts
Cash Disbursements
Payroll

For all of the control categories listed, we obtained an understanding of the design of relevant policies and procedures and whether they have been placed in operation, and we assessed control risk.

We noted certain matters involving the internal control structure and its operation that we consider to be reportable conditions under standards established by the American Institute of Certified Public Accountants. Reportable conditions involve matters coming to our attention relating to significant deficiencies in the design or operation of the internal control structure that, in our judegment, could adversely affect the entity's ability to record, process, summarize, and report financial data consistent with the assertions of management in the general purpose financial statements.

General Ledger System

The Town of Rollinsford implemented a Budget Report during 1991 which summarizes revenues and expenditures on a monthly and year to date basis. However, the assets, liabilities, and fund balance were not properly utilized.

It is recommended that the Town develop a formal written statement on accounting policies and procedures, including a general ledger system using double entry accounting.

MANAGEMENT LETTER
TOWN OF ROLLINSFORD
As of December 31, 1991

Reconciliation of Revenue and Expenditures

After the budget report was implemented, revenue and expenses were posted monthly. However, no reconciliation was done by the treasurer to verify that monthly posting of expenditures was correct to the checks being disbursed.

It is recommended that the Treasurer reconcile both revenues and disbursements at the end of each month to the budget report on a monthly and year to date basis.

Fixed Assets

The Town does not maintain records of general fixed assets such as property and equipment with a life expectancy exceeding one year. The recording of fixed assets would fulfill the need to provide for physical dollar value control. and establish accountability for general government capital expenditures over the year.

With the recording of fixed assets, the related depreciation could be determined on an annual basis for the purpose of measuring the total cost of governmental services and evaluating the efficiency of program. This was recommended in the prior year report.

Cash on Deposit

At year end, the Town of Rollinsford had a cash balance of approximately $960,365 combining all funds. The total was deposited between two banks.

It is recommended that the Selectmen consider where the funds are deposited and whether some of the funds should be transferred to another bank. An additional consideration would be to collateralize some of the certificates of deposit and minimize the potential risk. Both the Federal Deposit Insurance Corporation (FDIC) and Federal Savings and Loan Insurance Corporation (FSLIC) only insure funds up to $100,000.

WARRANT FOR ROLLINSFORD TOWN MEETING
STATE OF NEW HAMPSHIRE
STRAFFORD, SS

Tuesday, March 9, 1993

TO THE INHABITANTS OF THE TOWN OF ROLLINSFORD,
COUNTY OF STRAFFORD, STATE OF NEW HAMPSHIRE,
QUALIFIED TO VOTE IN TOWN AFFAIRS:

You are hereby notified that the polls will be open from 10 A.M. to 7 P.M. at the Rollinsford Town Hall, on Tuesday, March 9, 1993 to bring in your ballots for the Town Officers to be elected in Article I, to vote on Article II thru Article III, and to meet at the Rollinsford Grade School at 9 A.M. on Saturday, March 13, 1993 to act on the budget and other Articles in the Warrant.

ARTICLE I.
To bring in your ballots for:

One (1) Selectman and Overseer of the Poor for three (3) years,
One (1) Selectman and Overseer of the Poor for two (2) years,
Town Clerk for one (1) year,
Town Treasurer for one (1) year,
Chief of the Fire Department for one (1) year,
Three (3) members of the Budget Committee for three (3) years,
One (1) Trustee of Trust Funds for three (3) years,
One (1) Trustee of the Rollinsford Library Trust for three (3) years,
One (1) Supervisor of the Checklist for five (5) years.

ARTICLE II.
Are you in favor of the Adoption of Amendment No. I to the Town Zoning Ordinance, as proposed by the Planning Board?

This amendment would change the Land Space Requirements table in Section 7 of the ordinance to reduce the minimum lot width in the industrial district from 300 down to 200 feet. Reduce front, rear and side yard setbacks in the industrial district from 50 down to 25 feet and add a new footnote after the table stating that pavement, septic systems and parking areas in the industrial and commercial zones must be set back 50% of the minimum front, side and rear property line setbacks from all lot lines.

ARTICLE III.
Are you in favor of the adoption of Amendment No. 2 to the Zoning Ordinance, as proposed by the Planning Board?

This amendment would change section 8, Special Provisions, of the zoning ordinance to add a new subsection establishing minimum performance standards for commercial and industrial uses.

ARTICLE IV.
To choose all other necessary Town Officers for the ensuing year.

ARTICLE V.

To see if the Town will appropriate the sum equal to all revenues in excess of $50,000.00 that may be received from the Hydro Electric Plant to be placed in the Town's Hydro Electric Fund. (The first $50,000.00 or any lesser amount that may be received will be used as offset against Town Budget Expenditures).

ARTICLE VI.

To see if the Town will vote to withdraw $30,000.00 from the Hydro Reserve Fund for use as offset against taxes.

ARTICLE VII.

To see if the Town will vote to appropriate the sum of $5,000.00 and withdraw the same from the Land Trust Fund to finance land survey and related expenses that may be incurred in assisting private land owners who donate Conservation Easements and/or participate in the Land Conservation Investment Program (LCIP).

ARTICLE VIII.

To see if the Town will vote to appropriate the sum of $25,000.00 for ongoing street repaving and road drainage renovations.

ARTICLE IX.

To see if the Town will vote to appropriate the sum of $55,000.00 to purchase a front and loader for the Highway Department.

ARTICLE X.

To see if the Town will authorize the Selectmen to withdraw $40,000.00 from the Town Equipment Trust Fund to be used for partial payment of the Highway Department's front and loader.

ARTICLE XI.

To see if the Town will vote to accept the Budget as submitted by the Budget Committee.

ARTICLE XII.

To see if the Town will vote to authorize the Selectmen to borrow money in anticipation of taxes.

ARTICLE XIII.

To see if the Town will vote to authorize the Board of Selectmen to apply for, accept and expend, without further action by Town Meeting, money from the State, Federal or other governmental unit or a private source which becomes available during the year, in accordance with RSA 31:95-b.

ARTICLE XIV.

To see if the Town will vote to authorize the Board of Selectmen to accept on behalf of the Town, gifts, iegacies and devises made to the Town in trust for any public purpose as permitted by RSA 31:19.

ARTICLE XV.

To see if the Town will vote to authorize the Selectmen to convey any real estate acquired by the Town by Tax Collector's deed. Such conveyance shall be by deed following the public auction, or the property may be sold by advertised sealed bids, or may be otherwise disposed of as justice may require, pursuant to RSA 80:80.

ARTICLE XVI.

To see if the Town will vote to authorize the Selectmen to sell to the highest bidder, the surplus equipment and vehicles in the Highway, Fire and Police Departments.

ARTICLE XVII.

To see if the Town will vote to adopt the BOCA CODE, 1990 Edition, NFPA, The Life Safety & Building Code, 1991 Edition, and BOCA Basic Fire Prevention Code, 1990 Edition as replacements for the BOCA CODES and NFPA CODES that were adopted at the 1988 Town Meeting.

ARTICLE XVIII.

To transact any other business that may legally come before the meeting.

Given under our hands and seal this 8th day of February, 1993.

A True Copy Attest:

Edmund F. Jansen, Jr.
Albert Dionne
Peter Jankowski
Selectmen of Rollinsford, N.H.

Edmund F. Jansen, Jr.
Albert Dionne
Peter Jankowski
Selectmen of Rollinsford, N.H.

MANAGEMENT LETTER
TOWN OF ROLLINSFORD
As of December 31, 1991

Town Owned Property

During the audit, deeds to a few properties owned by the Town had not been located.

The Town has made great progress in obtaining duplicate copies of the missing deeds. For those properties for which the deeds have not been located, a duplicate copy should be obtained from the registry of deeds. The deeds should be kept in a fire proof vault with a subsequent list compared to assessment records. This was recommended in the prior year report.

A material weakness is a reportable condition in which the design or operation of one or more of the specific internal control structure elements does not reduce to a relatively low level the risk that errors or irregularities in amounts that would be material in relation to the general purpose financial statements being audited may occur and not be detected within a timely period by employees in the normal course of performing their assigned functions.

Our consideration of the internal control structure would not necessarily disclose all matters in the internal control structure that might be reportable conditions and accordingly, would not necessarily disclose all reportable conditions that are also considered to be material weaknesses as defined above. However, we believe none of the reportable conditions described above is a material weakness.

This report is intended for the use of management and the State of New Hampshire, Department of Revenue Administration. This restriction is not intended to limit the distribution of this report, which is a matter of public record.

Very truly yours,

Giordani, Lortie & Carignan, Prof. Assn.
Certified Public Accountants

ROLLINSFORD POLICE REPORT

The 1992 year saw a number of personnel changes within the Police Department with the resignation of Chief Jerry Smith-Pearson, Officer Richard Perreault, Secretary Michelle Ruel and Animal Control Officer Marc Perron. Officer David Baggs and Officer Michael McCarn were promoted from part time to full time officers. Howard Hammond was appointed as the Animal Control Officer and Denise Foss was appointed as the department's secretary.

In addition to the manpower shortage as a result of the resignation, we also saw the number of full time officers reduce from 5 to 4, for budgetary reasons, thus creating a tremendous burden on the remaining few officers. To this day the department is not as full manning, and I do not expect to be at full manning until June 1993.

Because of the decrease in the manpower and the ever increasing demand for calls for service and criminal activity, the department is forced to re-evaluate as to whether or not it will be able to provide Community Service type programs in the future, i.e., D.A.R.E., Crime Prevention, Women's Self Defense, etc., and still be able to provide the daily basic and necessary require services.

PARTIAL LIST OF ACTIVITY

	1990	1991	1992
Calls for Service	679	1,344	2,081
Motor Vehicle Activity	616	1,510	1,234
Burglary		4	8
Sexual Assault		6	5
Assault		13	14
Theft		65	67
Armed Robbery		1	1
Arson		1	0
Criminal Mischief		86	55
Criminal Threatening		2	8
Criminal Trespass		17	13
Harassment		28	33
Motor Vehicle Accidents		59	67
Disturbances		230	198
Alarms		92	67
Assists		112	157
Suspicous Activity		143	161
Criminal Arrests			131

Part of these noticeable increases are due, in part, to the Department's decreased ability to perform total area community patrolling in an effective manner, i.e., only one patrol unit on the street at a time.

However, the men and women of the Rollinsford Police Department are committed to providing the quality an efficient service that you the citizens have become accustomed to. I would like to thank the members of the department and the citizens of the town who helped me during the year, with their help and support they made a difficult time much easier.

The Town of Rollinsford should be proud of the men and women of their Police Department. I am.

Robert Ducharme
Chief of Police

LETTER FROM THE FIRE CHIEF
ROLLINSFORD FIRE DEPARTMENT

In the year 1992 the Rollinsford Fire Department under went some changes. In March, Assistant Chief Arthur Osborn and Deputy Chief William West decided to retire after 50 years of service between them, to the Town of Rollinsford. Chief Brown then promoted Harry Knowles to Assistant Chief and Marc Rutherford to Deputy Chief of the Department.

In September Chief Brown decided to retire from his position of Chief due to the fact that his full time job was not allowing him enough time for the Fire Chiefs position. Assistant Chief Knowles was made Acting Chief in September and appointed Chief on October 1, by the Board of Selectmen.

The Fire Department also saw the hiring of the first woman fire fighter, Jenifer Raymond. Jenifer was put on in June, and since then as completed her State of New Hampshire Level One Fire Fighter course and her National Registry of Emergency Medical Technician. Since Ms. Raymond's hiring in June, the department has hired one other woman in October who now is undergoing training.

Under both Chiefs the training has continued to be upgraded with three firefighters becoming EMTs, two becoming State of New Hampshire Level One Fire Fighters, and six fire fighters becoming State of New Hampshire Career Level Fire Fighters. This is addition to the training that goes on at the Fire Station on Sunday mornings.

In between all the changes and training that took place we did answer 94 calls for service in 1992. They were as follows:

Structure Fires	3	Chimney Fires	5
Medical Aid/Rescue	3	Electrical Problems	5
Motor Vehicle Accidents	15	Hazardous Material	5
Received Mutual Aid	5	Car Fires	1
Mutual Aid	18	Smell of Smoke	2
Alarm Activations	21	Power Lines Down	1
Grass or Outside Fires	6	Public Assist	9

Total Calls 94

On behalf of the Fire Department I would like to express gratitude to the people of the Town of Rollinsford who turned out for our extra circular activities, such as our ham and bean dinners, and the Christmas Fair. The profits at these events will help the Firemen Association with purchases of "Emergency Equipment."

I personally would like to thank the Board of Selectmen for having enough confidence in me to appoint me Chief in October, to former Chief Brown for showing me the ins and outs of the job with his guidance he has made the transition much easier. I also would like to thank the townspeople of Rollinsford and the men and women of the department who have supported me since I took over. It has all been deeply appreciated.

Sincerely,

Harry S. Knowles

SOUTH BERWICK EMERGENCY AMBULANCE AND RESCUE INC.

As we begin our 33rd year of service, we do so with the dedication to provide the best possible emergency care. Again this year we concentrated on upgrading the standard and quality of care we give our patients. We now have three Emergency Medical Technicians (EMT) who are licensed at the Intermediate level, they can start I.V.'s as well as provide other advanced skills. Many of our EMT's have attended additional training in the use of advance airway equipment and Defibrillators.

We are currently operating with a total of twenty-three EMT's and six driver/attendants. These members are all highly dedicated people who volunteer over 12,000 hours of call time each year, in addition to numerous hours of training to improve and learn new skills.

Currently, our paid employees include Wallace Mills, EMT-Coordinator; Brenda Sweeney, Training Coordinator; and Donald McCullough, Part-time EMT/Driver Training Coordinator. The Council of Officers consist of Marti Aiguier, Chief; David Carey, Assistant Chief; Neal Gordon, Secretary; and Mary Stansfield, Treasurer.

Our goals for the coming year include continued emphasis on advancing the level of skills of our members and increasing public awareness by providing CPR, basic first aid, and babysitting courses.

It is with your continued support that we are able to provide the community with much needed service.

Respectfully submitted,
Marti Aiguier, EMT-EOA/D
Chief of Service

TRI-AREA VISITING NURSE ASSOCIATION

The Tri-Area Visiting Nurse Association is requesting level funding in the amount of $5,900 from the Town of Rollinsford for the 1993 fiscal year. Tri-Area has worked very hard to be fiscally responsible with our own agency's budget during these difficult economic times, and in an effort to assist the town through the difficult budget season, we have chosen not to request an increase in our appropriation again this year.

We are pleased to be of service to Rollinsford residents and we anticipate another active year in 1993. I have enclosed our most recent program brochures and out 1991-1992 Annual Report which recaps the services provided by our agency. As soon as 1992 statistics are available I will forward them to you for your information.

I am available to appear before the Board of Selectmen or to provide any other documentation you may require. Please do not hesitate to call for further information.

Sincerely,

Susan Karmeris, RN, MS
President

SUMMARY OF TOWN VEHICLES & EQUIPMENT

Year	Trade Name	Type	Original Value	Approximate Value
FIRE DEPARTMENT:				
1952	Maxim Ladder	Fire Truck		
1959	Chev. 2 Ton	Fire Truck	$ 8,200	$ 1,000
1970	Am. LaFrance	Fire Truck	30,200	17,000
1978	International	Fire Truck	45,000	40,000
1984	Chevy	Van	12,000	11,000
1988	Spartan	Fire Truck	148,000	145,000
POLICE DEPARTMENT:				
1990		Ford Cruiser	15,000	8,000
1992		Ford Cruiser	17,357	14,000
HIGHWAY DEPARTMENT:				
1977	Case	Loader	40,000	5,000
1985	Ford	Dump Truck & Plow Equipment	39,000	26,000
1988	Ford	Cruiser	17,000	4,000
1989	International	Dump & Plow	53,700	50,000
TOWN HALL:				
Equipment : (desks, tables, chairs, etc.)			10,000	

TOWN OWNED PROPERTY

2-3	Scoutland Rd.	100 ac.	350,000
2-14-1	Curran Property		50,000
2-14-2	Off Main St.	66 ac.	250,000
2-15	Off Main St.	2.5 ac.	10,000
2-16	Red Men, Water	2 ac.	10,000
2-17	Red Men, Water	10 ac.	50,000
4-29A	River - Landing	8 ac.	40,000
8-3	Morton Park	1 ac.	20,000
8-4	Fire Station	5 ac.	200,000
10-73	Sandy Bank	6 ac.	25,000
10-88	Town Hall	100 x 94	350,000
10-124	Dam & Land	2 ac.	200,000
10-125-1	Hydro & Land	2 ac.	200,000
13-24	Sullivan Way - Water	5.5 ac.	200,000
14-20	Town Shed	255 x 200	140,000
15-2	Pine St. - Water	10 ac.	200,000
15-10A	Grade School	4 ac.	700,000
15-23	Foundry St. Lot	40 x 260	3,000
15-30	Sewer Treatment	7 ac.	600,000
15-37A	Sewer Pump House	100 x 100	110,000
15-37	Foundry St.	14.5 ac.	200,000
	Recycle Building		15,000

BALANCE SHEET — TOWN OF ROLLINSFORD
For The Period Ending December 31, 1992

ASSETS

CASH		
Cash Money Market Account	$ 713,171.72	
Centennial Account	136.50	
Industrial Account	323.54	
Cash on Hand	50.00	
TOTAL		$ 713,681.76
ACCOUNTS RECEIVABLE		
Land Trust	50,000.00	
Seacoast Singles	570.00	
Miscellaneous	267.76	
TOTAL		50,837.76
UNCOLLECTED TAXES		
Property Taxes 1992	287,147.38	
Resident Taxes 1992	4,860.00	
		292,007.38
UNREDEEMED TAXES		
Levy of 1991	154,538.61	
Levy of 1990	104,794.24	
Levy of 1989	1,563.15	
TOTAL UNREDEEMED TAXES		260,896.00
TOTAL ALL ASSETS		$ 1,317,422.90

LIABILITITES & FUND BALANCE

APPROPRIATIONS FORWARDED		
Town Hall Basement	$ 4,000.00	
Town Hall 2nd Floor	2,000.00	
Foundary Street Survey	4,400.00	
Feasibility Study	10,000.00	
Town Shed Septic System	2,500.00	
Dump Tilcon	8,000.00	
Road Paving	19,000.00	
Land Appraisal	500.00	
Police Mace	300.00	
Road Landscaping	1,400.00	
Transfer Station Dump Rd.	40,246.00	
TOTAL		$ 92,346.00
School District Tax Payable		1,008,858.00
Hydro Reserve Fund		39,840.18
Industrial Development Comm.		323.54
Centennial Fund		136.50
Accounts Payable		20,024.71
Accrued Payroll Taxes		455.64
Total All Liabilities		$ 1,161,984.57
Fund Balance		155,438.33
Total Liabilities & Fund Balance		$ 1,317,422.90

1992 ANNUAL REPORT
STRAFFORD REGIONAL PLANNING COMMISSION

SRPC is a public agency responsible for coordination of municipal, state, and federal planning activities in Strafford County and portions of Rockingham County, New Hampshire. Fifteen of 16 municipalities in the region are currently SRPC members.

In 1992 SRPC's efforts were focused on several major projects; the redevelopment of Pease Air Force Base, regional economic development, and metropolitan transportation planning. Since early 1992 SRPC has been working with consultants for the Pease Development Authority (PDA) and with the Rockingham and Southern Maine Regional Planning Commissions on the development of a Seacoast traffic model. SRPC is the lead planning agency for the Seacoast Metropolitan Planning Organization (MPO), which is responsible for conducting air quality assessments and coordinating transportation planning activities for the Seacoast area. SRPC also conducts operational planning for the COAST bus system.

In July 1992 SRPC published an Economic Profile for the Seacoast area, which is being used by the PDA and local economic development officials to promote the area. The profile contains economic and demographic data for the Portsmouth-Dover-Rochester metropolitan area and detailed profiles of 12 industrial parks in the Strafford region.

SRPC continued the development of a regional Geographic Information System (GIS) in 1992. In June 1992 we completed an update of our regional GIS coverage on existing land use. This information has subsequently been used in two Pease-related consultant studies; in Part 150 Noise Study and the Pease Surface Transportation Master Plan. In addition to its regional applications, the data is used to produce existing land use maps of each of our towns.

In 1993 SRPC will be completing a regional base map on the GIS which contains most of the dates portrayed on standard USGS topographic maps (7.5) minute quadrangles). We are also producing wetlands and developability maps for towns base on Soil Conservation Service (SCS) soil survey data and the mapping various pollution sources in the region.

Beginning in 1993, SRPC will be expanding its transportation planning activities for the Seacoast MPO to include our rural communities as well. The Commission is forming a Rural Transportation Committee comprised of SRPC representatives from our 10 rural towns to provide direction on rural transportation issues.

More information on recent and upcoming work on the Strafford Regional Planning Commission can be obtained from your town's representatives to SRPC.

Respectfully submitted,

Paul B. Smith
Executive Director

Edward W. McNitt (Durham)
Chairman

1992 ANNUAL REPORT OF THE PLANNING BOARD

The deep freeze in the regional economy and in the local real estate market continued in 1992. Accordingly, new applications again arrived at a glacial pace to the Rollinsford Planning Board. The Board approved one minor subdivision and concluded the site plan approval process for the Garrison Players/Roberts Grange Hall. The Board again tried to use the lull in development activity to:

1. draft proposed amendments to the Rollinsford Zoning Ordinance and Rollinsford Site Plan Review Regulations;

2. draft further amendments to the ordinance and site plan review regulations that will be considered by the voters during the 1993 town elections;

3. conduct a "civic profile" to assess the attitude and opinions of a broad cross-section of Rollinsford citizens; and

4. build on the efforts to reexamine the town's goals for the development of the industrial zone and the village district.

The Board was fortunate again to have the service of energetic and loyal men and women. Richard Wasson was appointed by the Board of Selectmen to serve as a planning board member. The following people served as members of the Board during 1992 (the expiration date of each member's term appears following the person's name): Richard Bradbury (3/94); Richard Wasson (3/95); Marc Couture (3/93); Armand Laliberte (3/93); Edmund Jansen (ex officio); and Charles Putnam (3/95). Fred Barry (3/95) and Judy Bersin (3/95) were appointed to serve as alternates. Peter Jankowski, Albert Dionne and John Hanrahan resigned as members of the Board during 1992. Marc Couture continued his excellent and thorough work as board secretary. The Board encourages citizens who are interested in learning more about membership on the Board to contact any member of the Board of Selectmen or any Planning Board member.

Respectfully,
Charles T. Putnam, Chairman

1992 ANNUAL REPORT ROLLINSFORD CONSERVATION COMMISSION

BANK ACCOUNT:		
1/1/92 Balance		$4,794.66
Interest for 1992		203.70
		$4,998.36
CHECKING ACCOUNT:		
1/1/92 Balance		$ 844.50
1/17/92 - 1991 Town Funds	100.00	
1/1 & 11/13/92 Interest	27.80	
12/15 Interest	1.47	+ 129.27
		$ 973.77
11/25/92 - UNH 4-H Camp	–370.00	370.00
TOTAL		$ 603.77

RECYCLING AND WASTE DISPOSAL

Recycling is one of the most cost effective means that we have to contribute to the elimination of environmental pollution while at the same time reducing our Town taxes.

Throughout the year, the efforts of the Town to expand recycling operations were hampered by numerous circumstances that resulted in substantial delays in cost saving activities, one of the major delays being that of obtaining clearance at the State Level for a Transfer Station operation permit.

As we progress through the year however, methods of marketing recyclable materials improved (notably glass jars and bottles) and more and more residents joined in as recyclers resulting in over 200 tons less going to Lamprey Regional Processing Center in 1992 versus 1991 for a cost saving of approximately $12,000.00.

With the establishment of the Transfer Station at year end and the cooperation of Town residents, it is anticipated that substantial savings will be realized in the year 1993 and beyond.

Pass the word - Tell your friends and neighbors - Promote recycling.

Respectfully submitted,
Richard O. Wasson, Chairman

ROLLINSFORD WATER & SEWER DISTRICT

This has been a very busy year for the Water and Sewer District, with the completion of merging the old Districts, delinquent accounts, and the new computer system.

Merging the old Districts took longer than anticipated due to closing the books and making every account balance, but it is completed. This made it necessary to purchase a new computer and software so that the billings will be more timely and easier to resolve in the future. You will start to see the new billing (format) in March of '93. A schedule will be announced so that if you have questions on your bill someone will be at the treatment plant to help you.

We still have quite a few persons that have not stayed current with there accounts. This list below is all of the persons that are one year or more in arrears:

DELINQUENT WATER ACCOUNTS

Total due as of December 31, 1992 - includes interest	$10,769.47
DELINQUENT ACCOUNTS FOR MORE THAN ONE YEAR:	
Steward Landry	732.83
Jeffrey Kilty	590.66
Francis Grimard	480.15
John Burkhard	304.16
Victoria Erickson	309.87
Robert Boretti	220.80
Jerome Thereau	190.59
Betty Watson	174.24
Andrea Welch	150.10
Michael Jacobson	148.25
Thomas Marston	144.78
Donna Freeland	113.96

DELINQUENT SEWER ACCOUNTS

Total due as of December 31, 1992 - includes interest	$203,876.74
DELINQUENT ACCOUNTS FOR MORE THAN ONE YEAR:	
Timothy Flynn	148,720.13
Jeffrey Kilty	7,989.24
Stewart Landry	7,694.24
George Gauthier	6,232.34
Daniel Cook	5,039.93
Evangeline Duhaime	3,315.92
Francis Grimard	2,791.07
Patricia Bennett	2,728.07
Douglas Starling	1,475.44
Alan Bishop	1,234.35
Norman Twombly	994.95
Robert Boretti	885.22
Valerie Kane	786.98
Michael Jacobson	620.08
Giroux Market	620.08
Daniel Davis	600.05
Christina Reishus	566.52
Doug Erickson	481.21

The Rates are set based on revenues received so that we can operate the Water and Sewer without passing on rate increases. Failure to recieve these funds hinders our efforts to keep the system clean and safe.

We have rewritten the ordinance in which the District is operated. A few changes have been made to the revised ordinance based on input our public meeting in November 5th. The NHDES (New Hampshire Department of Environmental Service) have reviewed the document at this time and have it on file.

Over the past year have modified a lot of equipment in the district. Here are some of the highlights:

Rebuilt the Clarifier (Sewer)
Rebuilt the pump at the Legion (Sewer)
Replace the water pump at the Legion (Water)
Upgraded the access to the Foundry St. water pump (Water)

Over the next year the EPA will finish renewing the license of the Sewer Plant. And, we will have to review our policies and procedures to comply with the new federal water standards. While doing this we are trying to keep cost under control and equipment at a minimum.

All district meetings are held at the Water Treatment Plant on the second Thursday of each month.

Sincerely,

Michael Allard Commissioner, Chairman (1994)
Kenneth Shorey (1995)
Roger LePage (1993)

SALMON FALLS VILLAGE WATER DISTRICT
MINUTES OF THE ANNUAL MEETING

STATE OF NEW HAMPSHIRE, STRAFFORD, SS:

The inhabitants of the Salmon Falls Village Water District qualified to vote in District affairs met on March 24, 1992 at 7:30 p.m. at the Rollinsford Grade School to act upon the following subjects. Clem Michaud was appointed with unanimous approval to serve as moderator. Mr. Michaud called the meeting to order at 8:00.

1. To choose by ballot the necessary officers of said District as follows:

   A. Moderator
   B. Treasurer
   C. Clerk
   D. One (1) Commissioner to serve until the annual meeting of the district in March of 1993.

Clem Michaud made a motion to extend all existing officers in April 1, 1992 when the new Rollinsford Water and Sewer District will take effect. Ed Janson seconded the motion. All were in favor. The motion was carried.

2. To hear reports of the present officers.

There were no reports.

3. To see if the District will approve the budget attached and set up by the Commissioners for the year 1992. (Approved by the town budget committee)

Clem Michaud made a motion to accept the budget of $66,720.00 as read and Michael Allard seconded the motion. All were in favor. The motion was carried.

4. Clem Michaud made a motion to vote on Article 5 and then Article 4. Michael Allard seconded it. All were in favor. The motion was carried.

To see if the District will authorize the Commissioners to withdraw funds from it's savings account in the event 1992 expenditures exceed 1992 receipts.

Ed Janson made a motion to accept the Article as written. Payne Fewell seconded it. All were in favor. The motion was carried.

5. To see if the Water District will vote to disestablish the Water District. (This article pending the outcome of the town warrant article to form a new district comprised of both the Water and Sewer utilities.)

Ken Shorey made a motion to ammend this article to read:

To see if the Water District will vote to disestablish the Water District and combine with the Sewer District. This will take effect as long as the Sewer District also disestablishes itself and agrees to combine with the Water District on April 1, 1992. Michael Allard seconded it. All were in favor. The motion was carried.

Kenneth Shorey made a motion to accept the article as ammended. Michael Allard seconded it. All were in favor. The motion was carried.

6. To transact any other business that may legally come before said meeting.

There was no further business. Michael Allard made a motion to adjourn the meeting. Kenneth Shorey seconded the motion. All were in favor. The meeting was adjourned at 8:20 p.m.

Given under our hands this 24th day of March 1992.

Kenneth Shorey, Roger LePage, Gary Mitchell
Commissioners of the
Salmon Falls Village Water District

ROLLINSFORD SEWER DISTRICT
MINUTES OF THE ANNUAL MEETING

STATE OF NEW HAMPSHIRE, STRAFFORD, SS.

The inhabitants of the Rollinsford Sewer District qualified to vote in District affairs met on March 24, 1992 at 7:30 p.m. at the Rollinsford Grade School to act upon the following subjects. Kenneth Shorey was appointed with unanimous approval to serve as moderator. Mr. Shorey called the meeting to order at 7:35.

1. To choose by ballot the necessary officers of said district as follows:
   A. Moderator
   B. Treasurer
   C. Clerk
   D. One (1) Commissioner to serve until the annual meeting of the district in March of 1993.

Kenneth Shorey made a motion to extend all existing officers to April 1, 1992 when the new Rollinsford Water and Sewer District will take effect. Michael Allard seconded the motion. All were in favor. The motion was carried.

2. To see if the District will approve the budget attached and set up by the Commissioners for the year 1992. (Approved by the Town Budget Committee.)

Michael Allard made a motion to accept the budget of $218,040.00 as read and Clement Michaud seconded the motion. All were in favor. The motion was carried.

3. Kenneth Shorey made a motion to vote on Article 4 and then Article 3. Michael Allard seconded it All were in favor. The motion was carried.

To see if the District will allow the Commissioners to withdraw up to $25,000.00 from the Collection System Capital Improvement Fund to make up the difference for the June bond payment.

Ed Janson made a motion to accept the withdrawal. Michael Allard seconded it. All were in favor. The motion was carried.

4. To see if the Sewer District will vote to disestablish the Sewer District. (This article pending the outcome of the town warrant article to form a new district comprised of both the Water and Sewer utilities.)

Michael Allard made a motion to ammend this article to read:
To see if the Sewer District will vote to disestablish the Sewer District and combine with the Water District. This will take effect as long as the Water District also disestablishes itself and agrees to combine with the Sewer District on April 1, 1992. Ronald Marcotte seconded it. All were in favor. The motion was carried.

Kenneth Shorey made a motion to accept the article as ammended. Clem Michaud seconded it. All were in favor. The motion was carried.

5. To transact any other business that may legally come before said meeting.

There was no further business. Clem Michaud made a motion to adjourn the meeting. Michael Allard seconded the motion. All were in favor. The meeting was adjourned at 8:00 p.m.

Given under our hands this 24th day of March 1992.

Clement Michaud, Michael Allard, Payne Fewell
Commissioners of the
Rollinsford Sewer District

ROLLINSFORD SEWER DISTRICT PROPOSED BUDGET 1992

		Approved Budget 1992	Expended YTD	Variance Expend.	Proposed 1993 Budget
5100	Administrative Expenses				
5111	Commissioners	1,000.00	1,000.00	.00	1,000.00
5112	Treasurer	100.00	100.00	.00	100.00
5113	Clerk	100.00	100.00	.00	100.00
5114	Moderator (Annual Meeting)	30.00	30.00	.00	30.00
5515	Clerical Salaries	2,500.00	3,603.00	(1,103.00)	8,000.00
5116	Office Supplies	2,600.00	283.00	2,317.00	2,000.00
5117	Legal	8,000.00	5,363.15	2,636.85	14,885.00
5118	Newspaper Ads	325.00	502.20	(177.20)	500.00
5119	Workers Compensation	1,425.00	1,250.00	175.00	1,425.00
5120	Bonds	250.00	200.00	50.00	100.00
5121	General Misc.	200.00	145.00	55.00	100.00
5122	Social Security	1,250.00	1,196.23	53.77	710.00
5123	Audit	3,000.00	3,449.00	(449.00)	4,000.00
5124	Office Equipment	4,500.00	6,269.63	(1,769.63)	1,000.00
5125	Plant Insurance	3,850.00	2,543.00	1,307.00	2,543.00
5126	Travel Expense	100.00	50.00	50.00	100.00
	TOTAL ADMIN. EXPENSE	$29,230.00	$26,084.21	$3,145.79	$36,593.00
5300	UTILITIES				
5311	Electricity	700.00	400.00	300.00	700.00
5312	Telephone	600.00	443.57	156.43	600.00
5313	Fuel Heating	600.00	656.37	(56.37)	700.00
	TOTAL UTILITIES	$1,900.00	$1,499.94	$400.06	$2,000.00
5400	GROUND MAINTENANCE				
5411	Winter	150.00	135.00	15.00	150.00
5412	Summer	3,000.00	.00	3,000.00	3,000.00
	TOTAL GROUND MAINT.	$3,150.00	$135.00	$3,015.00	$3,150.00
	TOTAL ADMIN. EXPENSES	$34,280.00	27,719.15	6,560.85	41,743.00
	SEWER OPERATONAL EXPENSES				
5500	OPERATIONAL SERVICES				
5511	Contracted Services	25,014.56	22,930.50	2,084.06	24,077.00
5512	Laboratory Services	2,000.00	.00	2,000.00	3,000.00
	TOTAL OPERATIONAL	$27,014.56	22,930.50	$4,084.06	$27,077.00
5600	PLANT OPERATIONS				
5611	General Maint.	6,000.00	3,821.50	2,178.50	10,076.00
5612	Plant Cap. Imp.	13,150.00	7,500.00	5,650.00	13,150.00
5613	Lubricants	400.00	.00	400.00	400.00
5614	Treatment Gas	1,000.00	600.00	400.00	1,000.00
5615	Lab Supplies	450.00	407.00	43.00	450.00
5616	Lab Equipment	450.00	475.00	(25.00)	450.00
5617	De-Cholorination Chem.	100.00	.00	100.00	100.00
	TOTAL PLANT OPER.	$21,550.00	$12,803.50	8,746.50	$25,626.00

5650	UTILITY				
5651	Electricity	5,300.00	4,000.00	1,300.00	5,300.00
	TOTAL UTILITY	5,300.00	4,000.00	1,300.00	5,300.00
5700	COLLECTION SYSTEM MAINT.				
5711	Coll. Sys. (Cap Imp)	4,000.00	75.00	3,925.00	11,000.00
5712	Collection Syst. Maint.	4,000.00	.00	4,000.00	8,076.00
5713	Emergency Services	500.00	.00	500.00	500.00
	TOTAL COLLECT. SYS. M.	$8,500.00	$75.00	$8,425.00	$19,576.00
5800	INSPECTION SERVICES				
5811	Household Insp. .00/incident	500.00	120.00	380.00	500.00
5812	Collection Syst. Inspec.	500.00	.00	500.00	500.00
	TOTAL INSPECT. SERV.	$1,000.00	$120.00	$880.00	$1,000.00
5900	CAPITAL ITEMS				
5911	Capital Expense (Bond-1)	122,385.00	118,728.00	3,657.00	122,385.00
	TOTAL CAPITAL	$123,885.00	$118,728.00	$3,657.00	$122,385.00
	TOTAL SEWER OPER. EXP.	$185,749.56	$158,657.00	$27,092.56	$200,964.00
	WATER OPERATIONAL EXPENSES				
3100	LABOR				
3111	Superintendents Salary	8,944.00	6,282.73	2,661.27	9,213.00
3112	Truck Allowance	3,016.00	1,624.00	1,392.00	3,016.00
3113	Social Security Employee	1,000.00	1,000.00	.00	705.00
	TOTAL LABOR	$12,960.00	$8,906.73	$4,053.27	$12,934.00
3200	WATER MAINTENANCE				
3211	Repairs	4,000.00	4,254.02	(254.02)	4,000.00
3212	Supplies	2,500.00	240.39	2,259.61	2,500.00
3213	Water Analysis	500.00	1,730.57	(1,230.57)	9,500.00
3214	Day Labor	1,000.00	85.00	915.00	1,000.00
	TOTAL MAINTENANCE	$8,000.00	$6,309.98	1,690.02	17,000.00
3500	UTILITIES				
3511	Electricity	11,500.00	7,502.21	3,997.79	10,000.00
	TOTAL UTILITIES	$11,500.00	$7,502.21	$3,997.79	$10,000.00
3300	WATER CAPITAL ITEMS				
3311	Capital Expense	5,000.00	.00	5,000.00	5,000.00
	System Improvements	$15,000.00	.00	15,000.00	6,598.00
		$20,000.00	$.00	$20,000.00	$11,598.00
	TOTAL WATER OPER. EXP.	$52,460.00	$22,718.92	$29,741.08	$51,532.00
	TOTAL DISTRICT EXP.	$272,489.56	$209,095.07	63,394.49	294,239.00

6000	INCOME SEWER REVENUES			
6100	Residential	170,720.00	180,913.78	173,800.00
6200	Residential (overage)	.00	.00	.00
6300	Non-Residential	24,000.00	13,640.00	19,431.00
6400	Non-Residential (overage)	10,000.00	9,618.94	10,000.00
6500	Access Charges	6,000.00	10,510.00	6,000.00
6600	Septage	.00		.00
6700	Interest	4,000.00	2,665.00	6,000.00
6700	Interest on Bad Debt			7,000.00
6800	Reimbursements	.00	.00	.00
	WATER REVENUES			
6900	Total Collection	78,000.00		65,443.00
	Interest on Bad Debt			7,000.00
TOTAL INCOME		$292,720.00	$217,347.72	.00 $294,674.00

LAMPREY REGIONAL SOLID WASTE COOPERATIVE

The Lamprey Regional in 1993 had a very good year in that we were able to install energy saving equipment into our facility making the energy recovery facility more efficient and increasing the Cooperative revenue while saving the University of New Hampshire a significant amount of money. This is the third year we have been able to maintain our tipping fees at the 1989 levels. We are also building a reserve for future costs that may impact the Cooperative.

Also in 1992 we had an engineering study done relating to the possibility of the Lamprey Regional Solid Waste Cooperative building and running a Materials Recovery Facility. The study indicates that the MRF concept is technically feasible and economically viable. This has kept the whole Board of Directors very busy in 1992 and in 1993 many more decisions will have to be made about our future directions.

Joseph Moriarty, Chairman
Board of Directors

ROLLINSFORD ANNUAL SCHOOL DISTRICT MEETING
1993
THE STATE OF NEW HAMPSHIRE

To the inhabitants of the School District in the Town of Rollinsford qualified to vote in district affairs.

You are hereby notified to meet at the Rollinsford Grade School in the said district on the sixth day of March, 1993, at 9:00 o'clock in the morning, to act upon the following subjects:

1. To choose a Moderator for the ensuing year.

2. To choose a Clerk for the ensuing year.

3. To choose a Member of the School Board for the ensuing three years.

4. To choose a Treasurer for the ensuing year.

5. To determine and appoint the salaries of the School Board and Truant Officer and fix the compensation of any other officers or agents of the district.

6. To hear the reports of Agents, Auditors, Committees, or Officers chosen and pass any vote relating thereto.

7. To choose Agents, Auditors, and Committees in relation to any subject embraced in this warrant.

8. To see if the district will authorize the School Board to make application for and to receive in the name of the district such advances, grants-in-aid, or other funds for educational purposes as may now or hereafter be forthcoming from the United States Government or any department or agency thereof.

9. To see if the District will vote to raise and appropriate the sum of five thousand dollars ($5,000.00) to study feasibilities for additions and/or renovations to the Rollinsford Grand School.

10. To see if the District will vote to raise and appropriate the sum of fifty-five thousand dollars ($55,000.00) for the kindergarten program.

11. To see what sum of money the district will raise and appropriate for the support of schools, for the salaries of schools district officials and agents, and for the payment of statutory obligations of the district, and to authorize the application against said appropriation of such sums as are estimated to be received from the state foundation aid fund together with other income; the school board to certify to the selectmen the balance between the estimated revenue and the appropriation, which balance is to be raise by taxes by the town.

12. To transact any other business that may legally come before this meeting.

Given under our hands at said Rollinsford this eighteenth day of February, 1993.

_____
Jay P. Whitehouse, Chairman

_____
Howard F. Hammond

_____
Kristin Ebbeson

SCHOOL ADMINISTRATIVE UNIT #56

To the Voters of the District:

The 1993-94 School Budget shows a decrease in the gross budget amount of $77,135. Unforunately, again this year, we also show a decrease of revenues in the amount of $111,330 which amounts to an increase of $.53 per thousand on the tax rate.

Although most programs have remained the same, there are some changes that have impacted this budget. We have increased the time of our Physical Education teacher to 100% in order to implement a health curriculm for all grade levels. The first half of the year will be devoted to curriculum development by this individual, and the second half of the year will see her teaching this curriculum in the classroom.

IBM Coporation will be helping us to develop a technology plan for our school, at no charge, beginning in March. This effort will provide us with a 5-year plan for the inclusion of technology into our school. This year, the board has included the purchase of a laser disc player for classroom use, and for the library, a computer, printer, and dedicated phone line as a start in increasing the technology available to our students. The library will link us with the State Library System and will be of benefit to all residents of the community.

The board has included $5,000.00 to implement a stratgic planning process so that we can effectively move into the next century. We have also included some funding for building improvements. We need to start replacing the windows in the original building, including the gym. We hope to spread out the cost of this project over 4 or 5 years.

The school board has proposed two warrant articles for the consideration of the voters. The first is to establish a kindergarten program in Rollinsford which includes start up costs of $55,000. This article is presented as a result of public request that such a program be instituted. The second article asks for $5,000 for architectural fees to study the feasibility of adding on to the school. This is a result of the recommendation made by the committee studying whether or not to bring 7th and 8th graders back to Rollinsford for their education.

On behalf of the Rollinsford School Board, I would like to sincerely thank the residents of Rollinsford for their continued support of the educational programs in our community. I encourage you to visit our school to witness the excellence in education that is so evident in our classrooms.

Jay P. Whitehouse, Chairman
Rollinsford School Board

ENROLLMENT
ROLLINSFORD SCHOOL — JANUARY, 1993

ENROLLMENT AS OF 10/15/92		PROJECTED ENROLLMENT FOR SEPTEMBER 1993	
Grade 1	25	Grade 1	28
Grade 2	28	Grade 2	23
Grade 3	28	Grade 3	28
Grade 4	27	Grade 4	29
Grade 5	24	Grade 5	28
Grade 6	36	Grade 6	26
Total	168	Total	162

ROLLINFORD SCHOOL DISTRICT

SUMMARY OF 1993-94 TUITION, DISTRICT-WIDE EXPENSES (1-12) AND GRADE SCHOOL COSTS (1-6)

Acct.	Description	1992-93 Operating Budget	1993-94 Proposed Budget	Dollar Inc/Dec	Percent Inc/Dec
1100	Tuition: Regular	$680,791	$722,719	$41,928	6.16
1200	*Tuition: Special	125,570	98,294	(27,276)	(21.72)
2310	District Expenses	6,950	14,215	7,265	104.53
2320	SAU #56	60,393	60,042	(351)	(.59)
2550	Transportation: Regular	69,388	55,836	(13,552)	(19.53)
	*Transportation: Special	23,279	23,279	0	0
	Subtotal	$966,371	$974,385	$8,014	.83
	GRADE SCHOOL: INSTRUCTION				
1100	Regular Instruction	$ 22,284	$18,842	$(3,442)	(15.45)
1200	Special Needs Supplies	1,116	1,075	(41)	(3.68)
1400	Contracted Services	1,500	1,900	400	26.66
2120	Guidance Supplies	135	237	102	75.56
2131	Health Supplies	179	179	0	0
2140	Speech/Language Materials	170	170	0	0
2210	Instructional Improvement	6,537	6,575	38	.58
2222	Library Services	4,380	8,510	4,130	94.29
2410	School Adminstration	1,559	1,559	0	0
	Subtotal: Instruction	$ 37,860	$39,047	$1,187	3.14
	GRADE SCHOOL: OPERATION				
2510	Care of Plant (Supplies)	$ 3,324	$ 4,124	$800	24.07
2520	Operation of Plant	26,847	27,176	329	1.23
2530	Maintenance of Plant	5,900	9,528	3,628	61.49
2990	General Expenses	11,633	9,085	(2,548)	(21.91)
5100	Debt Service	18,060	41,810	23,750	131.51
	Subtotal: Operation	$65,764	91,723	25,959	39.47
	Total: Instruct & Operation	$103,624	$130,770	$27,146	26.20
	Subtotal: Non-Salary	$1,069,995	$1,105,155	$35,160	3.29
	**Subtotal: Salaries/Benefits	698,250	733,698	35,448	5.08
	Total General Fund Budget	$1,768,245	$1,838,853	$70,608	3.99
Fund Transfers					
	Bond Issue	100,000	0	(100,000)	N/A
	Federal Fund	55,000	5,000	(50,000)	N/A
	Food Service Fund	30,216	32,473	2,257	N/A
	Total (Gross) Budget	$1,953,461	1,876,326	77,135	(3.95)
	*Less Federal/State Mandated	$ 148,849	108,075	(40,774)	(27.39)
	**Partial Salary Aids				
	Gross Budget Less Mandated	$1,804,612	$1,768,251	$36,361	(2.02)

To the Citizens of Rollinsford:

I am pleased to report that Rollinsford Grade School continues to make significant advancements as the twenty-first century draws nearer!

In the area of technological improvements our new high speed duplicator has vastly improved the quality of the printed matter that students are presented with on a daily basis. Because of this machine we have also been able to produce, at a reasonable cost, a Rollinsford Community Calendar and Newsletter which was an outcome of the Community Civic Planning Profile Weekend held in October of 1992. Also, due to the generosity of; private donors, the RGS Recycling Committee, WALMART Corporation, and Chapter II Block Grant Funding we now have two new computer systems with printers. Our larger system boasts a laser printer and a CD-ROM. This represents a major improvement over the publishing options that have been available to students up until recently.

We have also entered into a science/business partnership with JANCOS, Inc. Later this year we will pilot this program with a selected classroom at the Grand School. The Project for Products Process and Technology will use our current Hands-On-Science programming and make it even more meaningful to students because of this link with JANCO.

We have been fortunate to have had an intern from the University this year in one of our primary classrooms. At this point because they are impressed with our staff and dedication to children they are seriously considering recommending that RGS become a cluster site which may result in up to three interms joining us for the 93-94 school year. This possibility will certainly begin to address the concern that some have had related to class size.

There is an active advisory committee which was formed to discuss both the need for current policy and education related to HIV. This group will recommend policy to the School Board and provide input to the staff as we strive to update and more fully develop our present Health Curriculum.

Brenda Cleary, an RGS parent, has volunteered to serve as a Volunteer Coordinator for the school she is most anxious to further involve volunteers at the Grade School. If you are interested in knowing more about opportunities that exist, you may call her at 749-4098.

Rollinsford is a good community. I have met many people during my three years as principal. If you'd like to talk or take a tour please call or visit the school anytime. You will be welcomed!

Sincerely,
Jay M. Roy

MINUTES OF THE ROLLINSFORD ANNUAL SCHOOL DISTRICT MEETING
March 7, 1992

The meeting was called to order at 9:00 a.m on Saturday, March 7, 1992 at the Rollinsford Grade School by Moderator Joseph Caouette.

Articles 1 through **4** were voted on by ballot with the following results:

Moderator:	Joseph Caouette	67 votes	Elected
Clerk:	Kathleen Ellis	30 votes	Elected
3 year School Board Member:	Kris Ebbeson	29 votes	Elected
Treasurer:	Denise Noonan	19 vote	Elected

Article 5. To determine and appoint the salaries of the School Board and Truant Officer and fix the compensation of any other officer or agents of the district.

School Board Chairperson	$300.00
School Board Members (2)	250.00 ea.
Truant Officer	40.00
Moderator	50.00
Clerk	50.00
Treasurer	400.00
Total	$1,340.00

Salaries accepted as read. Motion carried.

Article 6. To hear the reports of Agents, Auditors, Committees, or Officers chosen and pass any vote relating thereto. Motion made to hear reports made by the Alternative Committee which was appointed by the School Board last year to make recommendations to move grades 7 thru 12 back to Rollinsford. The committee recommends the return of grades 7 and 8 to Rollinsford. They found this to be academically and economically feasible. This is only a recommendation for grades 7 & 8. Grades 9 thru 12 may need another committee to review this. Motion made to accept Article 6. Motion carried.

Article 7. To choose Agents, Auditors and Committees in relation to any subject embraced in this warrant. Accepted as read. No discussion. Motion carried.

Article 8. To see if the district will authorize the School Board to make application for and to receive in the name of the district such advances, grant-in-aid, or other funds for educational purposes as may now or hereafter be forthcoming from the United States Government or any department or agency thereof. Accepted as read. No discussion. Motion carried.

Article 9. To see if the District will vote to establish a Contingency Fund under the provisions of RSA 198:4-b. Such a fund shall be used for the unanticipated expenses that would create undue hardship on the annual operating budget. Such expenses will be reviewed by the Budget Committee. Motion to accept as read. This article is just to vote to establish this fund. No amounts were discussed. The money would be used for emergency tuition, repairs, etc. Mr. Ross feels establishing this fund is unncessary. Mr. Spencer called for a secret ballot. The vote was 51 to 51. A tie vote defeats the article. Article defeated.

Article 10. To see if the Town will change the time of the school elections to conincide with the Town elections, that being the second Tuesday in March. Motion to accept as read. Mr. Greene made a statement that there would be two separate meetings, but the vote would be altogether. Motion carried.

Article 11. To see if the Rollinsford School District will approve a handicap accessible project for the Rollinsford Elementary School not to exceed $100,000. Motion made to accept as read. Motion carried.

Article 12. To see if the Rollinsford School District will vote to raise and appropriate the sum of $100,000 (Gross Budget) for the purpose of making the Rollinsford Elementary School physically handicapped accessible, and said sum to be in addition to any federal, state or private funds made available therefore, and to authorized the issuance of not more than $100,000 of bonds or notes in accordance with the provisions of the Municipal Finance Act (RSA Chapter 33), and to authorize the School Board to issue and negotiate such bonds or notes and to determine the rate of interest therefore. Motion made to table any discussion or decision until April 11, 1992 at 9:00 a.m. This will give the School Board a chance to meet with State Officials about grant money and to get more accurate estimates from contractors. Motion carried.

Article 13. To see what sum of money the district will raise and appropriate for the support of schools, for the salaries of school district officials and agents, and for payment of statutory obligations of the district, and to authorize the application against said appropriation of such sum as are estimate to be received from the state foundation aid fund together with other income; the school board to certify to the selectment the balance between the estimated revenue and the appropriation, which balance is to be raised by taxes by the town. Motion made to accept amount of $1,853,461. submitted by the school board and budget committee. Everyone showed concern for taxes. Motion carried.

Article 14. To transact any other business that may legally come before this meeting. Motion to recess until Saturday, April 11, 1992 to discuss Article 12. Motion carried. This meeting recessed at 1:50 p.m.

Respectfully submitted,
Kathleen Ellis
District Clerk

MINUTES OF THE ROLLINSFORD ANNUAL SCHOOL DISTRICT MEETING

APRIL 11, 1992 — RECESSED FROM MARCH 7, 1992

Article 12. To see if the Rollinsford School District will vote to raise and appropriate the sum of $100,000 (Gross Budget) for the purpose of making the Rollinsford Elementary School physically handicapped accessible, and said sum to be in addition to any federal, state or private funds made available therefore, and to authorize the issuance of not more than $100,000 of bonds or notes in accordance with the provisions of the Municipal Finance Act (RSA Chapter 33), and to authorize the School Board to issue and negotiate such bonds or notes and to determine the rate the interest therefore. Motion made to discuss by Tom Noonan, seconded by Larry Larkin. Motion made by Jay Whitehouse to let Assistant Superintendent Brian Beeler speak because he has the most information at this time. Seconded by Mike Jacobson. As a result of the March 7, 1992 meeting bids were sent out to local area contractors to get more figures and plans for today's meeting to answer everyone's questions. Mr. Beeler went through Packet A which contained answeres to many questions. Motion was made to vote on five (5) year bond for $100,000. The results were 65 yes - 12 no. Motion carried.

Meeting adjourned at 10:15 a.m.

Respectfully submitted,

Kathleen Ellis
District Clerk

ROLLINSFORD SCHOOL DISTRICT OFFICERS AND STAFF

OFFICERS

Moderator ..... Joseph Cacuette
Treasurer ..... Denise Noonan
Clerk ..... Kathleen Ellis

SCHOOL BOARD

Jay P. Whitehouse, Chairman ..... Term expires 1994
Howard Hammond ..... Term expires 1993
Kris Ebbeson ..... Term expires 1995

ADMINISTRATORS

Superintendent	
Assistant Superintendent	Brian A. Beeler
Finance Officer	Karen Erickson

GRADE SCHOOL STAFF

Jay Roy	Principal
Deborah Nichols	Grade 1/2
Christina Reishus	Grade 1/2
Arlene Boucher	Grade 2/3
Nan Hodgdon	Grade 3/4
Linda Dolan	Grade 4/5
Karen Arnault	Grade 5/6
Anthony Iorio	Grade 5/6
Susan deMoya	Physical Education
Terrie Barrios	Music
Alan Nasberg	Instrumental Music
Margaret Beckert	Special Education
Laurie Lambert	Reading Tutor
Dorothy Taraburelli	Reading Consultant
Jana McCabe	Speech Therapist
Nancy Brown	Building Aide
Joanne Sheehy	Secretary
Mary Stumhofer	Librarian / Media Specialist
Jean Bye	Nurse / Library Aide
Ruth Kenick	Guidance Couselor
Sharon Bowen	Mainstream Coach
Deborah Cardinale	Mainstream Coach
Pam Powers	Mainstream Coach
Colette Malerba	Mainstream Coach
Pat Picott	Lunch Assistant
Toni Rhode	Lunch Assistant
Ron Soucy	Head Custodian
Peter Constantino	Evening Custodian

REPORT OF SALARIES 1992-93

As required by Chapter 189:48 of New Hampshire Statutes annotated relating to public schools:

Superintendent

Total Salary	$58,000
Rollinsford	9,100
Somersworth	48,900

Assistant Superintendent

Total Salary	$52,179
Rollinsford	8,187
Somersworth	43,992

Finance Officer

Total Salary	$38,283
Rollinsford	6,007
Somersworth	32,276

ROLLINSFORD SCHOOL DISTRICT
Salary Schedule: 1993-94

Step	BA	BA + 15	BA + 30	MA	MA + 15	MA + 30
1	23,430	24,603	25,832	27,124	28,480	29,904
2	24,603	25,832	27,124	28,480	29,904	31,399
3	25,832	27,124	28,480	29,904	31,399	32,969
4	27,124	28,480	29,904	31,399	32,969	34,618
5	28,480	29,904	31,399	32,969	34,618	36,348
6	29,904	31,399	32,969	34,618	36,348	38,166
7	31,399	32,969	34,618	36,348	38,166	40,074
8	32,969	34,618	36,348	38,166	40,074	42,078

Longevity: $ 28 a year after 9 years of service in Rollinsford
$100 a year after 14 years of service in Rollinsford

Teachers who are on steps will receive one-half (½) of the step increase for the 1993-1994 contract year.

AUDITOR'S REPORT ON FINANCIAL PRESENTATION

To the Members of the School Board
Rollinsford School District
Rollinsford, New Hampshire

We have audited the accompanying general purpose financial statements of the Rollinsford School District and the combined and individual fund financial statements of the School District as of and for the year ended June 30, 1992 as listed in the table of contents. These financial statements are the responsibility of the School District's management. Our responsibility is to express an opionion on these financial statements based on our audit.

We conducted our audit in accordance with generally accepted auditing standards. Those standards require that we plan and perform the audit to obtain reasonable assurance about whether the financial statements are free of material misstatement. An audit includes examining, on a test basis, evidence supporting the amounts and disclosures in the financial statements. An audit also includes assessing the accounting principles used and significant estimates made by management, as well as evaluating the overall financial statement presentation. We believe that our audit provides a reasonable basis for our opinion.

As described in Note IB, the general purpose financial statements referred to above do not include the General Fixed Asset Group of Accounts, which should be included to conform with generally accepted accounting principles. The amount that should be recorded in the General Fixed Asset Account Group is not known.

In our opinion, except that omission of the General Fixed Asset Group of Accounts results in an incomplete presentation, as explained in the above paragraph, the general purpose financial statements referred to above present fairly, in all material respects, the financial position of the School District at June 30, 1992, and the result of its operations for the year then ended, in conformity with generally accepted accounting principles. Also, in our opinion, the combining and individual fund financial statements referred to above present fairly, in all material respects, the financial position of each of the individual funds of the School District at June 30, 1992, and the result of operations of such funds for the year then ended, in conformity with generally accepted accounting principles.

July 21, 1992

Plodzik-Sanderson
Professional Association

ROLLINSFORD SCHOOL DISTRICT
PROPOSED REVENUES
1993-94

Source	1992-93 Revenues	1993-94 Sch. Board Revenues	1993-94 Bud. Comm. Rec.
Unreserved Fund Balance	8,594	85,000	85,000
Foundation Aid	49,589	11,992	11,992
Catastrophic Aid	13,396	5,000	5,000
School Building Aid	2,008	8,008	8,008
Interest	1,800	1,800	1,800
Bond Issue	100,000	0	0
District Assess	1,692,858	1,727,053	1,727,053
Total Gen. Fund Budget	1,868,245	1,838,853	1,838,853
Fund 2	55,000	5,000	5,000
Fund 4	30,216	32,473	32,473
Total Budget	1,953,461	1,876,326	1,876,326

ROLLINSFORD SCHOOL DISTRICT 1993-1994 BUDGET PROPOSAL

Account	Description	1991-92 Actual	1992-93 Budget	1993-94 Sch.Bd.Bud	1993-94 Bud.Com.
1100	Regular Instruction	$ 998,569	$ 1,078,343	$ 1,127,893	$ 1,127,893
1200	Special Needs	298,677	261,618	242,370	242,370
1400	Student Activities	2,988	2,896	3,296	3,296
2112	Attendance Officer	0	40	40	40
2120	Guidance Services	15,905	22,852	23,395	23,395
2130	Health Services	13,436	14,064	14,474	14,474
2140	Speech and Lang.	19,879	24,679	34,425	34,425
2210	Inst. Improvement Serv.	7,914	6,537	6,575	6,575
2222	Library Services	19,703	21,127	26,095	26,095
2300	Gen. Adm. Expense	8,921	8,250	15,515	15,515
2320	District Assessment	59,826	60,393	60,042	60,042
2400	School Administration	63,166	66,914	70,563	70,563
2510	Care of School Plant	42,277	44,326	46,189	46,189
2520	Operation of School Plant	23,281	26,847	27,176	27,176
2530	Main. of Sch. Plant	29,518	5,900	9,528	9,528
2550	Transportation	84,206	92,667	79,115	79,115
2560	Sch. Lunch Program	1,097	1,099	1,267	1,267
2900	Insurance	19,447	11,633	9,085	9,085
5100	Debt Service	19,080	18,060	41,810	41,810
	TOTAL GENERAL FUND	$ 1,727,890	$ 1,768,245	$ 1,838,853	$ 1,838,853
	BOND ISSUE	0	100,000.00	0	0
	FEDERAL FUNDS	1,203	55,000	5,000	5,000
	FOOD SERV. PROGRAM	24,106	30,216	32,473	32,473
	TOTAL	$ 1,753,199	$ 1,953,461	$ 1,876,326	$ 1,876,326

ROLLINSFORD SCHOOL DISTRICT BUDGET PROPOSAL — APPROPRIATIONS

Acct.	Title	1991-92 Actual	1992-93 Budget	1993-94 Board Bd.	1993-94 Bud. Com. Appr. Rec	% Chg from 1992-93 Appr. Bud.	$ Chg From 1992-93 Appr. Bud.
1-1100-110-1	Teachers	$ 291,186.00	$ 299,921.00	$ 311,612.00	$ 311,612.00	$ 3.89	$ 11,691.00
1-1101-110-1	Substitutes	6,940.00	4,800.00	4,800.00	4,800.00	.00	.00
1-1102-110-1	Teacher Aide	4,783.92	10,031.00	9,676.00	9,676.00	-3.53	-355.00
	Subtotal Salaries	302,909.92	314,752.00	326,088.00	326,088.00	3.60	11,336.00
1-1100-211-1	Health Insurance	22,845.66	26,165.00	25,547.00	25,547.00	-2.36	-618.00
1-1100-212-1	Term Life Insurance	1,296.56	1,330.00	1,236.00	1,236.00	-7.06	-94.00
1-1100-213-1	Long Term Disability	1,150.26	1,225.00	1,242.00	1,242.00	1.38	17.00
1-1100-214-1	Dental Ins.	1,528.20	1,530.00	1,626.00	1,626.00	6.27	96.00
1-1100-222-1	Teacher Retirement	4,375.64	5,715.00	6,030.00	6,030.00	5.51	315.00
1-1100-230-1	F.I.C.A.	23,238.28	24,551.00	24,563.00	24,563.00	.04	12.00
	Subtotal Employee Benefits	54,434.60	60,516.00	60,244.00	60,244.00	-.44	-272.00
1-1100-440-1	Equipment Repairs	898.83	1,153.00	1,698.00	1,698.00	47.26	545.00
1-1100-610-1	Teaching Supplies	11,524.58	13,072.00	11,975.00	11,975.00	-8.39	-1,097.00
1-1100-630-1	Textbooks	1,451.34	1,529.00	2,977.00	2,977.00	94.70	1,448.00
1-1100-741-1	New Equipment	2,345.21	5,924.00	1,814.00	1,814.00	-69.37	-4,110.00
1-1100-742-1	Replacement of Equipment	1,938.89	606.00	378.00	378.00	-37.62	-228.00
	Subtotal Non-salary Inst. Expenses	18,158.85	22,284.00	18,842.00	18,842.00	-15.44	-3,442.00
1-1100-561-2	Tuition-Somersworth Middle School	129,654.96	181,159.00	226,545.00	226,545.00	25.05	45,386.00
1-1100-561-3	Tuition-Somersworth High School	492,938.59	499,632.00	496,174.00	496,174.00	-.69	-3,458.00
	Subtotal Tuition Expenses	622,593.55	680,791.00	722,719.00	722,719.00	6.15	41,928.00

Acct.	Title	1991-92 Actual	1992-93 Budget	1993-94 Board Bd.	1993-94 Bud. Com. Appr. Rec.	% Chg from 1992-93 Appr. Bud.	$ Chg from 1992-93 Appr. Bud.
	Acct. #1100 Regular Instruction	998,096.92	1,078,343.00	1,127,893.00	1,127,893.00	4.59	49,550.00
1-1200-110-1	Resource Room Teacher	31,009.28	35,811.00	37,257.00	37,257.00	4.03	1,446.00
1-1200-111-1	Special Needs Aide	3,462.37	3,622.00	3,800.00	3,800.00	4.91	178.00
1-1200-112-1	Special Ed Aide	.00	31,948.00	33,060.00	33,060.00	3.48	1,112.00
1-1200-211-1	Health Insurance	3,529.02	4,342.00	5,723.00	5,723.00	31.80	1,381.00
1-1200-212-1	Term Life Insurance	159.60	163.00	152.00	152.00	-6.74	-11.00
1-1200-213-1	Long Term Disability	142.56	150.00	153.00	153.00	2.00	3.00
1-1200-214-1	Dental	169.80	191.00	203.00	203.00	6.28	12.00
1-1200-221-1	Employee Retirement	86.91	1,000.00	1,047.00	1,047.00	4.70	47.00
1-1200-222-1	Teacher Retirement	477.52	702.00	741.00	741.00	5.55	39.00
1-1200-230-1	F.I.C.A.	2,640.50	5,568.00	5,670.00	5,670.00	1.83	102.00
	Subtotal Salaries & Benefits	41,677.56	83,497.00	87,806.00	87,806.00	5.16	4,309.00
1-1200-350-1	Special Needs-Contracted Services	19,197.38	20,087.00	23,021.00	23,021.00	14.60	2,934.00
1-1200-610-1	Teaching Supplies	487.00	635.00	527.00	527.00	-17.00	-108.00
1-1201-569-0	Special Needs Tuition	215,087.64	125,570.00	98,294.00	98,294.00	-21.72	-27,276.00
	Subtotal Non-salary Expenses	234,772.02	146,292.00	121,842.00	121,842.00	-16.71	-24,450.00
1-1201-110-0	*Reading Teacher	14,603.00	15,041.00	15,266.00	15,266.00	1.49	225.00
1-1202-110-1	Reading Center Aide	5,196.77	6,375.00	6,575.00	6,575.00	3.13	200.00
1-1202-221-1	Employees Retirement	130.44	179.00	187.00	187.00	4.46	8.00
1-1202-230-1	F.I.C.A.	1,514.60	1,670.00	1,671.00	1,671.00	.05	1.00
1-1202-610-1	Supplies	782.42	481.00	473.00	473.00	-1.66	-8.00
1-1203-110-1	E.S.L. Tutor	.00	7,498.00	7,873.00	7,873.00	5.00	375.00
1-1203-230-1	F.I.C.A.	.00	585.00	602.00	602.00	2.90	17.00

Acct.	Title	1991-92 Actual	1992-93 Budget	1993-94 Board Bd.	1993-94 Bud. Com. Recomm.	% Chg from 1992-93 Appr. Bud.	$ Chg from 1992-93 Appr. Bud.
	*Supplies ESL	.00	.00	75.00	75.00	100.00	75.00
	Subtotal Reading Center Program	22,227.23	31,829.00	32,722.00	32,722.00	2.80	893.00
	Acct. #1200 Total Special Needs	298,676.81	261,618.00	242,370.00	242,370.00	-7.35	-19,248.00
1-1400-110-1	Intramural Salary	1,363.00	1,269.00	1,269.00	1,269.00	.00	.00
1-1401-110-1	*Computer Capers	.00	.00	400.00	400.00	100.00	400.00
1-1400-222-1	Teacher Retirement	21.00	28.00	28.00	28.00	.00	.00
1-1400-230-1	F.I.C.A.	104.27	99.00	99.00	99.00	.00	.00
1-1400-320-1	*Artist in Res. Program	1,500.00	1,500.00	1,500.00	1,500.00	.00	.00
	Acct. #1400 Student Activities	2,988.27	2,896.00	3,296.00	3,296.00	13.81	400.00
1-2112-110-1	Attendance Officer	.00	40.00	40.00	40.00	.00	.00
	Acct. #2110 Attendance Officer	.00	40.00	40.00	40.00	.00	.00
1-2120-110-1	Guidance Salary	13,621.00	20,729.00	21,039.00	21,039.00	1.49	310.00
1-2120-211-1	Health Insurance	785.07	.00	.00	.00	.00	.00
1-2120-212-1	Term Life Insurance	141.36	95.00	153.00	153.00	61.05	58.00
1-2120-213-1	Disability Insurance	129.06	85.00	154.00	154.00	81.17	69.00
1-2120-214-0	Dental	28.30	191.00	203.00	203.00	6.28	12.00
1-2120-230-1	F.I.C.A.	1,042.07	1,617.00	1,609.00	1,609.00	-.49	-8.00
1-2120-610-1	Supplies	158.51	135.00	237.00	237.00	75.55	102.00
	Acct. #2120 Guidance Services	15,905.37	22,852.00	23,395.00	23,395.00	2.37	543.00
1-2130-110-1	School Nurse	10,378.00	10,689.00	11,121.00	11,121.00	4.04	432.00

Acct.	Title	1991-92 Actual	1992-93 Budget	1993-94 Board Bd.	1993-94 Bud. Com. Recomm.	% Chg from 1992-93 Appr. Bud.	$ Chg from 1992-93 Appr. Bud.
1-2130-211-1	Health Insurance	1,971.23	2,171.00	2,120.00	2,120.00	-2.34	-51.00
1-2130-214-0	Dental	141.50	191.00	203.00	203.00	6.28	12.00
1-2130-230-1	F.I.C.A.	794.03	834.00	851.00	851.00	2.03	17.00
1-2130-610-1	First Aid Supplies	151.58	179.00	179.00	179.00	.00	.00
	Acct. #2130 Health Services	13,436.34	14,064.00	14,474.00	14,474.00	2.91	410.00
1-2140-350-1	Contracted Services	19,698.00	24,509.00	34,255.00	34,255.00	39.76	9,746.00
1-2140-610-1	Supplies	181.02	170.00	170.00	170.00	.00	.00
	Acct. #2140 Speech & Language Services	19,879.02	24,679.00	34,425.00	34,425.00	39.49	9,746.00
1-2210-390-1	Testing	49.43	100.00	360.00	360.00	260.00	260.00
1-2211-390-1	Educational Television	290.50	298.00	.00	.00	-100.00	-298.00
1-2212-390-1	Strafford Learning Center	896.50	908.00	924.00	924.00	1.76	16.00
1-2213-390-1	Staff Development	4,742.31	4,326.00	4,326.00	4,326.00	.00	.00
1-2214-390-1	Dues	394.00	405.00	465.00	465.00	14.81	60.00
1-2215-390-1	Curriculum Development	1,541.28	500.00	500.00	500.00	.00	.00
	Acct. #2210 Instruction Improvement Services	7,914.02	6.537.00	6,575.00	6,575.00	.58	38.00
1-2220-110-1	Librarian	9,461.00	9,745.00	10,138.00	10,138.00	4.03	393.00
1-2222-110-1	Library Aide	5,662.28	5,842.00	6,197.00	6,197.00	6.07	355.00
1-2222-230-1	F.I.C.A.	1,156.99	1,160.00	1,250.00	1,250.00	7.75	90.00

Acct.	Title	1991-92 Actual	1992-93 Budget	1993-94 Board Bd.	1993-94 Bud. Com. Recomm.	% Chg from 1992-93 Appr. Bud.	$ Chg from 1992-93 Appr. Bud.
1-2222-453-1	Film Rentals	.00	100.00	.00	.00	-100.00	-100.00
1-2222-610-1	Supplies	211.72	230.00	300.00	300.00	30.43	70.00
1-2222-631-1	Library/Reference Books	3,211.43	4,050.00	4,050.00	4,050.00	.00	.00
1-2222-741-1	New Equipment	.00	.00	4,160.00	4,160.00	100.00	4,160.00
	Acct. #2222 Library Services	19,703.42	21,127.00	26,095.00	26,095.00	23.51	4,968.00
1-2310-110-1	Dist. Officers and Board Salaries	1,300.00	1,300.00	1,300.00	1,300.00	.00	.00
	Subtotal Salaries & Benefits	1,300.00	1,300.00	1,300.00	1,300.00	.00	.00
1-2310-390-1	Audit	2,650.00	2,750.00	2,750.00	2,750.00	.00	.00
1-2311-390-1	Census	155.00	155.00	155.00	155.00	.00	.00
1-2312-390-1	Checklist Supervisors	45.00	45.00	45.00	45.00	.00	.00
1-2313-390-1	School Board Expenses	1,268.65	1,000.00	6,000.00	6,000.00	500.00	5,000.00
1-2314-390-1	Legal Services	1,475.50	3,000.00	3,000.00	3,000.00	.00	.00
1-2315-390-1	N.H.S.B.A. Dues	2,027.10	.00	2,265.00	2,265.00	100.00	2,265.00
	Subtotal Non-salary Expenses	7,621.25	6,950.00	14,215.00	14,215.00	104.53	7,265.00
	Acct. #2300 General Adm. Expenses	8,921.25	8,250.00	15,515.00	15,515.00	88.06	7,265.00
1-2320-351-0	School Adm. Unit #56	59,826.00	60,393.00	60,042.00	60,042.00	.58	351.00
	Acct. #2320 School Adm. Unit #56	59,826.00	60,393.00	60,042.00	60,042.00	-.58	-351.00
1-2400-110-1	Principal's Salary	38,849.00	40,014.00	42,415.00	42,415.00	6.00	2,401.00

Acct.	Title	1991-92 Actual	1992-93 Budget	1993-94 Board Bd.	1993-94 Bud. Com. Recomm.	% Chg from 1992-93 Appr. Bud.	$ Chg from 1992-93 Appr. Bud.
1-2401-111-1	Secretary's Salary	12,156.69	12,639.00	13,916.00	13,916.00	10.10	1,277.00
1-2400-211-1	Health Insurance	5,087.04	6,206.00	6,060.00	6,060.00	-2.35	-146.00
1-2400-212-1	Term Life Insurance	177.84	182.00	173.00	173.00	-4.92	-9.00
1-2400-213-1	Long Term Disability	159.24	168.00	174.00	174.00	3.57	6.00
1-2400-214-1	Dental	169.80	900.00	718.00	718.00	-20.22	-182.00
1-2400-221-1	Employee Retirement	305.40	355.00	395.00	395.00	11.26	40.00
1-2400-222-1	Teacher Retirement	598.25	784.00	844.00	844.00	7.65	60.00
1-2400-230-1	F.I.C.A.	3,906.80	4,107.00	4,309.00	4,309.00	4.91	202.00
1-2400-741-1	*New Equipment	76.71	.00	.00	.00	.00	.00
1-2400-890-1	Adm. Expenses	1,679.40	1,559.00	1,559.00	1,559.00	.00	.00
	Acct. #2400 School Administration	63,166.17	66,914.00	70,563.00	70,563.00	5.45	3,649.00
	Total Instructional & Support Services	1,508,513.59	1,567,713.00	1,624,683.00	1,624,683.00	3.63	56,970.00
1-2510-110-1	Custodial Salaries	30,896.78	31,709.00	32,836.00	32,836.00	3.55	1,127.00
1-2510-211-1	Health Insurance	5,087.04	5,861.00	5,723.00	5,723.00	-2.35	-138.00
1-2510-212-1	Life Insurance	93.48	95.00	88.00	88.00	-7.36	-7.00
1-2510-213-1	Disability	83.16	86.00	89.00	89.00	3.48	3.00
1-2510-214-1	Dental	169.80	191.00	203.00	203.00	6.28	12.00
1-2510-221-1	Employee Retirement	511.62	587.00	614.00	614.00	4.59	27.00
1-2510-230-1	F.I.C.A.	2,363.43	2,473.00	2,512.00	2,512.00	1.57	39.00
1-2510-610-1	Custodial Supplies	3,072.17	3,324.00	4,124.00	4,124.00	24.06	800.00
	Acct. #2510 Care of School Plant	42,277.48	44,326.00	46,189.00	46,189.00	4.20	1,863.00
1-2520-650-1	Water & Sewer	1,119.43	2,100.00	2,100.00	2,100.00	.00	.00
1-2520-651-1	Telephone	2,470.03	2,170.00	2,869.00	2,869.00	32.21	699.00
1-2520-652-1	Utilities	12,134.03	12,497.00	13,247.00	13,247.00	6.00	750.00

Acct.	Title	1991-92 Actual	1992-93 Budget	1993-94 Board Bd.	1993-94 Bud. Com. Recomm.	% Chg from 1992-93 Appr. Bud.	$ Chg from 1992-93 Appr. Bud.
1-2520-653-1	Oil Heat	7,557.54	10,000.00	8,960.00	8,960.00	-11.11	-1,120.00
	Acct. #2520 Operation of School Plant	23,281.03	26,847.00	27,176.00	27,176.00	1.22	329.00
1-2530-460-1	Contracted Services/Plant	6,090.37	5,500.00	6,128.00	6,128.00	11.41	628.00
1-2531-460-1	Special Projects	21,833.00	100,000.00	2,600.00	2,600.00	-97.40	-97,400.00
1-2531-741-1	New Equipment	1,595.00	400.00	800.00	800.00	100.00	400.00
	Acct. #2531 Maintenance of School Plant	29,518.37	105,900.00	9,528.00	9,528.00	-91.00	-96,372.00
1-2550-510-0	Regular Pupil Transportation	66,084.00	69,388.00	55,836.00	55,836.00	-19.53	-13,552.00
1-2551-510-0	Special Needs Transportation	18,122.00	23,279.00	23,279.00	23,279.00	.00	.00
	Acct. #2551 Pupil Transportation	84,206.00	92,667.00	79,115.00	79,115.00	-14.62	-13,552.00
1-2560-110-1	School Lunch Director	1,097.00	1,099.00	1,267.00	1,267.00	15.28	168.00
	Acct. #2560 School Lunch Program	1,097.00	1,099.00	1,267.00	1,267.00	15.28	168.00
1-2600-310-1	*Other Managerial Services	7,155.00	.00	.00	.00	.00	.00
1-2900-260-1	Unemployment Compensation	.00	600.00	600.00	600.00	.00	.00

Acct.	Title	1991-92 Actual	1992-93 Budget	1993-94 Board Bd.	1993-94 Bud. Com. Recomm.	% Chg from 1992-93 Appr. Bud.	$ Chg from 1992-93 Appr. Bud.
1-2900-520-1	General Insurance	11,871.00	10,612.00	8,064.00	8,064.00	-24.01	-2,548.00
1-2900-590-1	Special Retirement	420.72	421.00	421.00	421.00	.00	.00
	Acct. #2900 General Expenses	19,446.72	11,633.00	9,085.00	9,085.00	-21.90	-2,548.00
1-5100-830-1	Debt Principal	15,000.00	15,000.00	35,000.00	35,000.00	133.33	20,000.00
1-5100-840-1	Debt Interest	4,080.00	3,060.00	6,810.00	6,810.00	122.54	3,750.00
	Acct. #5100 Debt Service	19,080.00	18,060.00	41,810.00	41,810.00	131.50	23,750.00
	Total Business Accounts	218,906.60	300,532.00	214,170.00	214,170.00	-28.73	-86,362.00
	Grand Total	1,727,420.19	1,868,245.00	1,838,853.00	1,838,853.00	-1.57	-29,392.00
		**********	**********	**********	**********	**********	**********
4-2560-110-1	Labor Expenses	10,972.82	9,282.00	11,392.00	11,392.00	22.73	2,100.00
4-2560-230-1	F.I.C.A.	839.41	724.00	871.00	871.00	20.30	147.00
4-2560-440-1	Equipment Repairs	.00	300.00	300.00	300.00	.00	.00
4-2560-519-1	Commodities Freight	318.78	350.00	350.00	350.00	.00	.00
4-2560-610-1	Expendables	821.06	1,900.00	1,900.00	1,900.00	.00	.00
4-2560-620-1	Food Expenses	10,841.46	16,780.00	16,780.00	16,780.00	.00	.00
4-2560-651-1	Utilities	312.45	380.00	380.00	380.00	.00	.00
4-2560-890-1	Miscellaneous Expenses	.00	500.00	500.00	500.00	.00	.00
	Total School Lunch Expenses	24,105.98	30,216.00	32,473.00	32,473.00	7.46	2,257.00

MINUTES OF ROLLINSFORD TOWN MEETING
STATE OF NEW HAMPSHIRE
STRAFFORD, SS
HELD SATURDAY, MARCH 14, 1992

The meeting called to order at 9:05 a.m. by the Moderator, followed by the reading of the results of Articles I thru Article VIII, which were voted on Tuesday, March 10, 1992, from 10 A.M. to 7 P.M. at the Rollinsford Town Hall.

ARTICLE I

To bring in your ballot for:

One (1) Selectman and Overseer of the Poor for three (3) years,

	Votes
Peter M. Jankowski	247
John M. Hanrahan, Jr.	175
Richard O. Wasson	134

Town Clerk for one (1) year,

Beverly Dionne	523
Brenda L. Davis	2
Lillian Dodier	1
Gail Flynn	1
Catherine Hickey	1

Town Treasurer for one (1) year

Richard P. Card	472
Ronald Brown	1
Verne Crosier	1
Clem Michaud	1
Roger Lepage	1

Chief of the Fire Department for one (1) year,

Ronald E. Brown	267
Gary Caron	248
Harry Knowles	42
Denise Knowles	2
Mark Rutherford	1

Three (3) members of the Budget Committee for three (3) years,

Robert E. Smith	334
David Walker	302
Edgar A. Ross	289
Mark E. Levesque	288
Denise Knowles	2
Larry Larkin	2
Al England	1
Karen Arnault	1
Robert Bersin	1
Paul Tate	1
Mark Tate	1
H. Ueda	1
Brenda Cleary	1
Mike Allard	1
Robert Hedd	1

Moderator for two (2) years,

Joseph Caouette	522
Anthony Economos	1
Catherine Hickey	1
Charles Putnam	1

One (1) Supervisor of Checklist for six (6) years,

Patricia Schmitter	472
Nancy Hammond	1
Denise Knowles	1
Julie Gosselin	1
Bernie Hendrix	1
Pam Hanrahan	1
Nancy Dionne	1

One (1) Trustee of Trust Funds for three (3) years,

Joseph L. Porter	453
Ron Brown	1
Joseph Caouette	1
Denise Knowles	1
Al Labrecque	1
Craig Cocarus	1
Armand Laliberte	1
Paul Joncas	1
Tom Noonan	1
Tom Lebel	1
Robert Poirier	1
Florence Philpot	1
Beverly Dionne	1

One (1) Trustee of Library Trust for three (3) years,

Thomas Lebel	448
Robert Bersin	1
Harry Knowles	1
Jim O'Connor	1
Armand Laliberte	1
Amy Waters	1

One (1) Trustee of Library Trust for two (2) years,

Amy Waters	4
Sue Stairs	3
Joseph Caouette	3
Fred Green	2
Gail Flynn	2
Pam Hanrahan	2
Marsha Bascom	2
Bambi Goodwin	2
Mary Smith	2
John Fortier	1
Carlton Spencer	1
Marge Blackwood	1
Julie Gosselin	1
Gail st. Hilaire	1
Alice Holmstrom	1
Paul Janetos	1
George Jansen	1
Paul Tate	1

Richard Card	1
Jim O'Connor	1
Roger Lepage	1
Robert Vaughan	1
Beverly Dionne	1
Ruth Emerson	1
Susan Card	1
Lillian Dodier	1
Frank Malerha	1
Al Labrecque	1
Steve Krupsky	1
Joanne Anderson	1
Robert Smith	1
Denise Knowles	1
Nancy Brown	1
Mike Allard	1
Karen Staines	1
Pat Young	1
Joseph Porter	1
Fran Farmer	1
Florence Philpot	1
Kathy Ellis	1
Pat Schmitter	1
Ed McCann	1
Mike Rhode	1
Robert Toussaint	1
Lori Kenaly	1
Ron Brown	1
Nancy Dionne	1
Sue Barbary	1
R.L. Nichols	1
Tom Bascom	1
Sam Price	1
Tom Noonan	1
Ovid Viel	1
Al Dionne	1
Denise Lesniak	1
Walter Stewart	1

ARTICLE II

Are you in favor of the Adoption of Amendment No. 1 to the Town Zoning Ordinance, as proposed by the Planning Board?

This amendment to "Purposes, Authority and Scope, Conflict of Laws, Validity, Severability" Section of the Ordinance makes it clear that all citations and reference to the New Hampshire Revised Statutes in the Ordinance include all amendments and modifications to the cited statute.

YES 346 NO 107

ARTICLE III

Are you in favor of the adoption of Amendment No. 2 of the Town Zoning Ordinance, as proposed by the Planning Board?

This amendment adds the definition of "impact fee" to the "DEFINITIONS" Section of the Ordinance and adds a new subsection to the "ENFORCEMENT" Section of the Ordinance which authorizes the Board of Selectmen to impose impact fees on developers after the Board follows the procedures established by RSA 674:21,V.

YES 339 NO 120

ARTICLE IV

Are you in favor of the adoption of Amendment No. 3 to the Town Zoning Ordinance as proposed by the Planning Board?

This amendment to the "ENFORCEMENT" section of the Ordinance renumbers the existing subsection 13.2 as subsection 13.3 to allow the insertion of the new subsection on impact fees.

YES 315 NO 131

ARTICLE V

Are you in favor of the adoption of Amendment No. 4 to the Town Zoning Ordinance as proposed by the Planning Board?

This amendment to the "ENFORCEMENT" section of the Ordinance deletes the existing subsection 13.3 and replaces it with a new subsection 13.4 which requires the Board of Selectmen to adopt rules in accordance with the BOCA National Building Codes regarding the scheduling of fees for building permits, code enforcement inspections, and occupancy permits.

YES 331 NO 120

ARTICLE VI

Are you in favor of the adoption of Amendment No. 5 to the Town Zoning Ordinance as propose by the Planning Board?

This amendment to the "ENFORCEMENT" Section of the Ordinance renumbers the existing subsection 13.4 as subsection 13.5.

YES 315 NO 128

ARTICLE VII

Are you in favor of the adoption of Amendment No. 6 to the Town Zoning Ordinace as proposed by the Planning Board?

This amendment adds a new subsection to the "ENFORCEMENT" section of the Ordinance which authorizes the Board of Selectmen and the building code enforcement officers to issue, impose, cease and desist orders under the procedures established by RSA 676:17-a.

YES 317 NO 133

Article VIII

Are you in favor of the adoption of Amendment No. 7 to the Town Zoning Ordinance as proposed by the Planning Board?

This amendment adds a new subsection to the "ENFORCEMENT" section of the Ordinance which authorizes the Board of Selectmen and the building code enforcement officers to issue and prosecute local land use summons and citations in district court under the procedures established by RSA 676:17-b.

YES 296 NO 145

Article IX

To choose all other necessary Town Officers for the ensuing year.

Surveyors of Wood and Lumber

Tom Noonan nominates the current board of Albert England, Basil Mitchell, Joseph Porter, Albert Viel and Ovid Viel. Motion accepted and the Clerk is instructed to cast one ballot. Robert Smith, seconded by Richard Wasson moves Article. Ayes carries. (voice vote)

Fence Viewer

Ovid Viel nominates Paul Janetos. Motion accepted and clerk is instructed to cast one ballot. Ovid Viel moves, seconded by Robert Smith to accept Article. Ayes carries. (voice vote)

Tree Warden

Ovid Viel nominates Robert Whitehouse. Motion approved, one ballot is cast by clerk. Motion to move Article made by Tom Noonan and seconded by Richard Wasson. Ayes carries (voice vote)

Parks and Playgrounds

Ovid Viel nominates Albert Viel. Motion accepted and clerk instructed to cast one ballot. Charlie Dionne, seconded by Mike Jacobson moves Article. Ayes carries (voice vote)

All newly elected Officials are sworn in by Judge Steve Roberts.

Article X

To see if the Town will appropriate a sum equal to all revenues in excess of $50,000.00 that may be received from the Hydro Electric Plant to be placed in the Town's Hydro Electric Fund. (The first $50,000.00 or any lesser amount that may be received will be used as offset against Town Budget Expenditures.)

Mr. Smith, seconded by Charlie Dionne moves to accept Article as read. No discussion on Article X. Vote is affirmative. (voice vote)

Article XI

To see if the Town will vote to withdraw $64,000.00 from the Hydro Reserve Fund for use as offset against taxes.

Motion to accept Article as read made by Ovid Viel, seconded by Richard Card. Richard Wasson asked what is the amount in the fund at present time. Selectman Jansen stated that at the beginning of this year the balance was $70,427. No further discussion on Article XI. By voice vote Article XI carries.

Article XII

To see if the Town will vote to appropriate the sum of $5,000.00 and withdraw the same from the Land Trust Fund to finance land survey and related expenses that may be incurred in assisting private land owners who donate Conservation Easements and/or participate in the Land Conservation Investment Program (LCIP).

Ovid Viel, moves the Article, seconded by Richard Bradbury. Carlton Spencer discussed dropping the amount of $5,000.00 to be appropriated from the Article. Mr. Jansen explained that this Article did not add $5,000.00 to the existing fund, it only authorized withdrawing up to $5,000.00 if this assistance were needed. He did not anticipate this happening this year. Currently there is $77,516.25 in the Land Trust Fund. Mr. Spencer withdrew motion. Article XII passes by a voice vote.

Article XIII

To see if the Town will vote to appropriate the sum of $3,000.00 to finance Town Hall Energy Conservation Measures and safety repairs in the Town Hall basement.

Motion made by Tom Noonan, seconded by Larry Larkin to accept Article as read. Mr. Noonan asked what was to be done. Mr. Jansen explained that there are holes in the ceiling which would allow a fire to spread between the walls should there ever be one. There is also wiring that needs to be fixed for safety reasons. Ayes carries. (voice vote)

Article XIV

To see if the Town will vote to appropriate the sum of $25,000.00 for ongoing street reconstruction and road drainage renovations.

Richard Bradbury moves Article, seconded by Armand Laliberte. Question was asked which roads are to be repaired. It was explained that this has been one of the worst winters for road damage, and those in the worst condition would be the ones considered for repair, with Baer Road possibly one. The Town has been doing this maintenance for at least ten years, and if we can continue we can avoid some major repairs. It was recommended that the town perhaps look into restricting truck traffic on some roads to cut down on damage. Vote on Article XIV is affirmative. (voice vote)

Article XV

To see if the Town will vote to appropriate the sum of $50,000.00 to establish a solid waste transfer station in Rollinsford and discontinue municipal curbside waste pickup when the transfer station is completed in 1992. The funds for this would be transferred from the 1992 waste collection and Lamprey tipping fee line items.

Motion to accept made by Mr. Bradbury, seconded by Mr. Smith Mr. Williams was opposed to having to truck trash from Kelwyn Park where he lives. Concern was expressed for those who can't carry trash to the transfer station. Mr. Jansen said that the elderly and those unable to go to the transfer station should contact the Selectmen and they would do something to insure that their trash was taken care of. Hopefully neighbors will help neighbors.

Selectman Jansen explained that for a transfer station the town would have to buy a compactor and three cans, and a baler that makes 1000 to 1200 pound bales. At the present time we can purchase year old used equipment, below market price. The compactor has a hopper that holds about four cubic yards, when you go in with your garbage you drop it into the hopper and when four cubic yards have accumulated, it gets compacted. These are 45 to 50 cubic yard dumpsters which holds 10 to 12 tons per roll off, which would be about two trips a week to Lamprey at a cost of about $4,000.00 a year. Presently we pay $45,100.00 for curbside collection. The idea of a transfer station is to reduce cost to the tax payer and to encourage recycling. The town could save approximately $40,000.00 in collection costs, and reduce the tipping fees at Lamprey because we will only be putting garbage into the compactor, recycle materials will be processed for disposal. In terms of additional costs of the Town, there will probably be a need for one additional person at the station, plus it will cost about $6,000.00 to add electricity, to be paid back over a period of five years.

Several residents voiced concern that private individuals would become waste haulers, and the possibility of the waste hauled by them could come from other towns. The Selectmen said private haulers could be a problem and guidelines will have to be discussed. Mr. Wasson suggested that a contractor be required to register the names of his customers, so the town would have some idea of the volume of trash he would be picking up.

Mr. Peters questioned the hours of accessibly of the transfer station. Mr. Jansen said the Board is purposing more hours probably with additional afternoon hours on Saturday and another day of the week. But he said the hours will be determined by citizen interest, when do the residents want the station open.

Robert Smith said the recycling committee considered several options but felt that two were good, the transfer station and the modified bag and tag. The modified bag and tag you would buy bags and have regular curbside pickup and still maintain the recycling center we have now. This would result in the greatest savings in taxes because you pay for what you put in the bags. If you don't recycle you pay for that privilege yourself. Transfer station saves the citizens of the town the most money overall. The worst thing we can do is to do nothing. Many thought that something needs to be done because waste costs make up 15% of the budget. With Somersworth and Dover both using bag and tag the need is there for the town to consider something to have more control over waste disposal.

The question was asked if the Town's Loader could handle the extra work a Transfer Station would make. The answer was yes, because it would be light work. Next year the budget will include a new loader.

Selectman Jansen clarified that Article XV did not mention modified bag and tag, because the idea did not come up at the time the Article was written, it was after more discussion with the recycling committee. The board was told early on that people did not want to spend $60,000.00 out of their pocket to buy bags, and about $10,000.00 for a baler. Legal Counsel felt that since bag and tag would mandate a user fee the town has not been adequately notified by this Article, there would have to be a special town meeting to vote on it, it cannot be approved today.

Robert Bersin asked if the Selectmen have talked to the railroad about the increased traffic this will create. The answer, no. It was also stated that the transfer station will be for residential waste only not commercial.

As there was continued talk on bag and tag, the Moderator reminded the residents that the Article on the floor did not include bag and tag. Mr. Jansen stated that if the majority wanted bag and tag, then defeat this Article, as it would not be wise to purchase equipment that wouldn't be needed. You could go from bag and tag to a transfer station, but from a transfer station to bag and tag would require the town to try and sell equipment not needed.

Carlton Spencer, seconded by Richard Bradbury moved the Article as read. The voice vote was not clear to the Moderator so he asked for the vote by a show of hands.

YES 72 NO 39

Article XV carries.

Article XVI

To see if the Town will vote to authorize the Selectmen to establish a mandatory recycling ordinance for all persons using the Rollinsford Solid Waste Transfer facility.

Motion to accept as read made by Tom Noonan, seconded by Richard Wasson. Gail Flynn asked if the recycling committee will be sending out educational phamplets on recycling. Committee member Lucy Putnam said they have held off because they were waiting to see what would happen today. There are guidelines from the past but the committee is always trying to find new markets for materials and many items may change before the mandatory recycling goes into effect. Currently, the town accepts newsprint, corrugated cardboard, tin and aluminum cans, number 1 and 2 plastic, batteries, and brown, green and clear glass.

Mandatory recycling will not begin until after the transfer station is established. Specific details of the recycling ordinance will be redone, with penalties for residents who do not comply a possible consideration. A public hearing will be held before an ordinance is adopted. Public input is important.

Charles William moved Article as read, seconded by Richard Bradbury. Vote is affirmative. (voice vote)

Article XVII

To see if the Town will vote to appropriate the sum of $17,500.00 to repair and renovate the Fire Department's 1970 LaFrance Pumper. (replace the tank and repair all rust from the rear bumpr to the cab).

Motion to accept Article as read made by Robert Smith, seconded by Ovid Viel.

Ron Brown said he would like to do all the truck at once, so it wouldn't tie up the truck. Also, the figure to do the cab next year is not a firm figure. Gilbert Company of Manchester could do the complete job for $24,375.00. Mr. Brown made motion to amend Article XVII to change the sum of $17,500.00 to $24,375.00, seconded by Mr. Smith. David Nylund asked the Chief if the repairs to the cab were structual or cosmetic? Mr. Brown replied it was both, there is rust behind and on the doors, rust on the reat stepboards, tailboards and all the compartments. Mr. Nylund then asked if this were a safety issue. Mr. Brown answered, not at this time. Mr. Wasson felt this was not the time to discuss this issue, as it was determined at the preliminary budget hearing that it was not necessary to do the cab at this time. Mike Jacobson stated that the budget committee did not feel they had adequate information at their hearings to warrant doing all of the truck. Mr. Jansen said the town wanted to come up with a budget that would meet the towns needs but hold the budget down, and in doing the truck in two phases it may not be pretty, because the repaired part will be white while the cab will be red, it addresses the issue and will give the department a functional vehicle. Mr. Bradbury questioned if this is money being put to good use, when the truck is only valued at $17,000.00. Mr. Brown said that by repairing this truck he thinks the town will be able to get another ten to fifteen more years from this truck.

The Moderator puts the amendment to change the sum of $17,500.00 to $24,375.00 to a vote. No's carries. Amendment is defeated. (voice vote)

Mr. Smith, seconded by Mr. Spencer moved Article XVII as written. Article XVII carries. (voice vote)

Article XVIII

To see if the Town will vote to appropriate the sum of $4,500.00 for partial payment of the Amkus Tool. (This will be refunded by a $4,500.00 grant from the State of New Hampshire).

Motion to accept Article made by Mr. Williams, seconded by Mr. Bradbury. Chief Ron Brown explained that this is a one man operated jaws of life. Money was raised for partial payment, and Mr. Brown thanked those who have donated towards the purchase. Mr. Noonan, seconded by Mr. Jacobson moved the Article as read. Vote is in the affirmative. (voice vote)

Article XIX

To see if the Town will vote to appropriate the sum of $18,000.00 to purchase a new police cruiser.

Mr. Viel, seconded by Mr. Wasson moved to accept Article as read. Question asked if all equipment was included, Chief Pearson said yes it was. It will be a Ford Crown Vic, state bid, with police package. Unit 2 with 130,000 miles will be taken out of service. Three dealers submitted bids, with the state the lowest. Vote on Article XIX carries. (voice vote)

Article XX

To see if the Town of Rollinsford will vote to extend its involvement and commitment as a member of the Lamprey Regional Solid Waste Cooperative from its current termination date of June, 1993 until the end of the business day on June 30, 1996.

Motion to accept made by Tom Noonan, seconded by Mr. Bradbury. Mr. Smith asked that the alternatives be explained. Mr. Jansen explained that the town entered into a fifteen year contract which expires in June, 1993, but we are also committed for fifteen years on the bonding. We are committed until 1995, but if the town wants to leave in 1993 we can, but we would be committed to continuation payment on the bonds for a couple more years. The board felt it would be more costly to leave. Being no further discussion, Article put to vote. Ayes carries. (voice vote)

Article XXI

To see if the Town will vote to charge all commerical waste haulers for 75 percent of their waste tipping fees at the Lamprey Regional Solid Waste Cooperative in Durham beginning April 1, 1992 and 100 percent of the tipping fees after January 1, 1993

Mr. Bradbury moved Article as read. Seconded by Mr. Wasson. It was asked how do we know that all waste taken to Lamprey is from Rollinsford. Mr. Jansen and Mr. Walker answered we can only rely on the integrity of the haulers. Tonnage amounts are watched each month by the Board. Lucy Putnam said the recycling committee researched other towns in the area, and commercial haulers pay for their own waste. Vote on Article XXI carries. (voice vote)

Article XXII

To see if the Town will vote to appropriate the sum of $2,500.00 for the construction of a septic system and restroom at the Town Highway Building on Silver Street.

Motion to accept Article as read made by Mr. Smith, seconded by Mr. Bradbury. No discussion on Article XXII. Article carries. (voice vote)

Article XXIII

To see if the Town will vote to accept the Budget as submitted by the Budet Committee.

Mr. Bradbury, seconded by Mr. Nylund, moved to accept Article as read. Mr. Jansen moved to amend Article XXIII to reduce budget by $100,000.00. This money was put in by the budget committee to make the school handicapped accessible. Motion to amend seconded by Mr. Viel. Mr. Smith felt we are going to face that payment. If it's 100,000.00 or less, and it will be in this year's budget, and he thought the school was going to apply again for a grant. Mr. Jansen felt they would not get a Community Development Block Grant, they may get some other grant. We will get handicap access, but it will be in the school budget. Some felt the money should be left in, and if they did not get a grant then it could be decided rather or not we want to spend it and how. Selectman Jansen explained that if the money is left in, taxes will increase by $1.50, because there is no Article to bond $100,000.00. He felt it would be better to have a Special Town Meeting if necessary to raise this money. Former School Board member Tom Noonan explained the $100,000.00 was in the budget because the town had to apply for the Development Grant, the school board felt it was worth trying for. It was denied and the current board have a meeting coming up to find out if in fact we can reapply. He too agree with Mr. Jansen that we probably wouldn't receive that grant, but could possibly get other money, and therefore the money should be taken out. Moderator puts amendment to decrease the budget of $980,633.86 by $100,000.00, giving a new total of $880,633.86 to a vote. Ayes carries. (voice vote)

David Nylund inquired about welfare expenses. Mr. Jansen explained activity is high, but they hope to stay in last year's figures.

Budget as amended, total being $880,633.86, is put to vote. Ayes carries, budget adopted. (voice vote)

Article XXIV

To see if the Town will vote to authorize the Selectmen to borrow money in anticipation of taxes.

Motion to accept as read, made by Mr. Noonan, seconded by Charlie Dionne. No discussion on this Article. Vote is affirmative. (voice vote)

Article XXV

To see if the Town will vote to authorize the Board of Selectmen to apply for, accept and expend, without further action by Town Meeting, money from the State, Federal or other governmental unit or a private source which becomes available during the year, in accordance with RSA 31:95-b.

Richard Card, moves Article, seconded by Mr. Williams, No discussion on Article. Ayes carries. (voice vote)

Article XXVI

To see if the Town will vote to authorize the Board of Selectmen to accept on behalf of the Town gifts, legacies and devises made to the Town in trust for any public purpose, as permitted by RSA 31:19.

Mr. Smith, seconded by Mr. Viel, moves to accept as read. No discussion on this Article. Ayes carries. (voice vote)

Article XXVII

To see if the Town will vote to authorize the Selectmen to convey any real estate acquired by the Town by Tax Collector's deed. Such conveyance shall be by deed following a public auction, or the property may be sold by advertised sealed bids, or may be otherwise disposed of as justice may require, pursuant to RSA 80:80.

Motion to accept this Article as read made by Mr. Noonan, seconded by Mr. Viel. No discussion on this Article. Vote is affirmative. (voice vote)

Article XXVIII

To see if the Town will vote to authorize the Selectmen to sell to the highest bidder, the surplus equipment and vehicles in the Highway, Fire and Police Departments.

Mrs. Jacobson, seconded by Mr. Wasson moves to accept as read. No discussion on this Article. Ayes carries. (voice vote)

Article XXIX

"To see if the Town will vote to have the Fire Chief appointed by the Board of Selectmen for a term of one year beginning on April 1 each year." This article, if approved would become effective beginning April 1, 1993. (by petition)

Motion to accept this Article as read, made by Mr. Smith, seconded Mr. Wasson. Carlton Spencer spoke in favor of keeping the right to vote for a chief. Several more agreed with Mr. Spencer, that the voters should have the right to vote that position. Town Counsel said he was asked by the Selectment to review this Article and in doing so discovered that there is a statute that deals with fire chiefs, fire wardens, etc. There is a provision that mandates that towns appoint the fire chief for an indefinite period of time and that his tenure in office would depend on his good behavior and so long as he fills his function. In that same statute is a section that indicates that at the time this legislation was enacted if the Town has by-laws and a procedure for electing a fire chief that will not be affected by the legislation and will continue that way until the town acts to repeal or in some way supercede that earlier vote of the town. Mr. Jansen went to Judge Ovid Viel and to his earliest recollection the town has always elected the fire chief. Assuming that were the case when this legislation was enacted, and it has been amended, so its a little unclear to exactly with it was enacted, the town could continue to elect its fire chief. However, if there is a vote today to change that from an elected position to an appointed position, then you would have to follow the statute. The Article by petition calls for a period of one year and reviewed at that time and then there would be a new appointment, which would not comply with the terms of the statutes, that the fire chief be elected for an indefinite term, because it calls for a one year term.

Mr. Smith moved to amend Article to remove the words "term of one year beginning on April 1, each year". Seconded by Mr. Bradbury. Mr. Spencer wanted clarification to his understanding that if the Article to appoint is approved the town could not go back to electing. Legal Counsel agreed that is correct.

Amendment to Article XXIX to remove "term of one year" as per RSA 154 put to vote. Voice vote was unclear to Moderator, show of hands was taken. Ayes carries.

David Nylund asked that where this is such an emotional issue that the vote be by secret ballot. Moderator requested show of hands of five registered voters in support of this request. Vote would be secret.

Vote on Article XXIX as amended.

YES 51 NO 68

Article is defeated.

Article XXX

To see if the Town will vote to request that the Town Representative to the New Hampshire House of Representatives submit a bill to amend or replace New Hampshire Laws of 1915, Chapter 31 (an act relating to cemeteries in the Town of Rollinsford). The new law would require that Cemetery Trustees be elected for five (5) year terms instead of being appointed by the Cemetery Trustees and the Board of Selectmen. The authority of Trustees to establish budgets and expend appropriations would be subject to the Budget Committee.

Motion to accept as read made by Larry Larkin, seconded by Ovid Viel. Lewis Janetos spoke against the Article, he felt this function has been operating successfully since 1915. Because of low interest rates, money has been lost, but he feels the rates will go up again.

Moderator Joseph Caouette who is involved with the Trustees asked that David Morrissette take over the podium.

Joseph Porter stated the cemetery has operated under the Trustees for 75 years, at no expense to the town, and was in wonderful shape financially.

Mr. Caouette objected to the wording of the Article saying that the Trustees are not appointed by the Cemetery Trustees and Board of Selectmen, but are elected by a convention of Cemetery Trustees and the Selectmen the second Tuesday of April every year. He also objected to the article which appeared in Foster's concerning this Article. He said the Attorney General tells them what they can do, they can only use the interest that has accrued from the accrued interest, and last year they lost $3,000.00.

Mr. Jansen explained that we are somewhat unique because of specific legislation that was passed in 1915 to create Cemetery Trustees. There are only two or three towns in the state with the same situation, normally it would be under the Town Trustees. He said he wrote the Article, and when he said elected he meant by the general populas, and often the Selectmen have not been at the election because the Trustee meeting was scheduled on Monday night when the Selectmen are meeting. The Board of Selectmen are having problems with people calling with complaints that they cannot get hold of Trustees. Financially they are not in trouble yet but it was Mr. Jansen's opinion that it was headed that way, the fund has been at $130,000.00 for a long time, it is not increasing and in terms of purchasing power it is decreasing every year. The town will be responsible to pick up the pieces if there is ever a problem. Currently there is no published budget that anyone can review. $10,000.00 in interest was made last year, $13,000.00 was spent. If interest continues to shrink, in a few years we could be in serious trouble. As a potential problem, Mr. Jansen thought it should be brought to the attention of the voters, what they wanted to do about it was up to them.

Mr. Porter said the town never bothered with the cemetery everything was done at the bank, if the town had a problem they went to the superintendent who went to the Trustees. There was no trouble until the town interferred. Mr. Jansen pointed out that the 1915 law gives custody of the funds to the Town Treasurer who is an elected official, so the town has been involved. The bank will not take care of everything these days. The bank use to do the Trust Report for the Attorney General and now Mr. Jansen does it, although it is not his job, so they don't call asking for it. It's really the Trustee's job. It may not be appropriate for the Selectmen to do some things, but they do it to avoid trouble.

Mr. Janetos, thought the financial problem was self correcting, because the fee for perpetual lots could be increased. Mr. Jansen reminded him that there was no lots sold last year.

Arthur Osbon thought the Selectmen should do their business and the Trustees should do their's. Why after all these years are problems rising. He suspected more than a declining performance of the cemetery fund for the trustee issue. He said he thought it ironic that the person involved in two of the items in this warrant happens to be Ron Brown.

Selectman David Walker responded to Mr. Osbon comments that the Selectmen had no personal vendetta against Ron Brown. The people elect the Selectmen and if the Board feels there are problems from the issues that the people bring to them, they are obligated to act on them. Mr. Jansen said it was only coincidential that the two Articles appeared at the same time. Voice vote was not clear to acting Moderator Morrissette, so there was a show of hands.

YES 35 NO 45

Article defeated. Mr. Caouette resumes as Moderator.

Article XXXI

To see if the Town will adopt provisions of RSA 41:9a which will allow the Board of Selecmen to pass an ordinance to establish or amend fees as provided in RSA 41:9a. Examples of fees; building permits, building inspections, building occupancy inspections, review of plans for subdivisions or site development, landfill fees, fees to cut streets for sewer or water hookups, and any other fees established by Town Ordinances. (A public hearing will be held before any fee changes).

Mr. Williams, seconded by Mr. Dionne, moves to accept Article as read. No discussion on Article XXXI. Ayes carries. (voice vote)

Article XXXII

To see if the Town will vote to abolish the presently existing Water District and Sewer District, and establish in their place a consolidated Water and Sewer District pursuant to RSA 38:16 and RSA 149-I:19. The newly created Water and Sewer District will assume all of the powers, duties, obligations, and 1992 budgets of the now existing Water District and Sewer District for the Town. In1992 budget of the now existing Water District and Sewer District for the Town. In order to accomplish a smooth transition from the separate Water District and Sewer District into a consolidated Water and Sewer District, the effective date of transition shall be April 1, 1992, at which time the following shall occur:

(1) The sewer District for the Town of Rollinsford, as it presently exists, shall cease to exist; and

(2) The Water District for the Town of Rollinsford, as it presently exists, shall cease to exist; and

(3) The consolidated Water and Sewer District for the Town of Rollinsford shall come into existence on March 24, 1992, at which time it shall hold its initial District meeting, the purpose of which shall be to elect commissioners and adopt a budget for the ensuing year. The consolidated Water and Sewer District shall become fully effective on April 1, 1992.

At the initial Consolidates Water and Sewer District meeting which will be held on March 24, 1992, there shall be chosen at that time, by ballot and by majority vote, three (3) Water and Sewer Commissioners, to hold officer for three (3) years, two (2) years, and one (1) year, respectively, and thereafter at every annual meeting, one (1) Commissioner shall be so chosen to hold office for three (3) years. All subsequent elections of Water and Sewer Commissioners shall be by ballot at the annual Town Meeting.

Motion to accept Article as read made by Mr. Wasson, seconded by Mr. Jacobson. It was explained that when voted on annually it will be by a separate ballot for sewer and water district users. The water and sewer boundaries are consistent. The new district will have the same authority as now, under the same guidelines as now. Ayes carries (voice vote)

Article XXXIII

To transact any other business that may legally come before the meeting.

The Moderator complimented the voters for their demeanor. Mr. Bradbury, seconded by Mr. Wasson moved to adjourn meeting. Meeting adjourned at 1:10 p.m.

I, Beverly Dionne, Town Clerk of the Town of Rollinsford, certify that the above is a true copy of excerpts from the regular Town Meeting held on March 10, 1992.

Beverly Dionne
March 19, 1992

MINUTES OF SPECIAL TOWN MEETING
WEDNESDAY, MAY 27, 1992

Meeting opened at 7:10 P.M. with reading of the warrant by the Moderator.

Article I

To see if the Town will authorize the Selectman to purchase approximately twenty (20) acres of land now owned by Gerard Curran, at a cost of $50,000.00 which property is located adjacent to the Town's landfill, and is otherwise shown on Rollinsford Tax Map as Lot No. 2-14-1. The purchase of the acreage shall be financed with money withdrawn from the Land Trust Fund or alternatively, with money raised from a five (5) year bond issue.

Richard Wasson moved, seconded by Robert Smith to accept Article as read. Edmund Jansen moved to amend the Article by changing the last sentence to read. "The purchase of the acreage shall be financed with money withdrawn from the Land Trust Fund". Mr. Smith seconded the motion to amend Article. Selectman Jansen showed area to be purchased on map, and explained some of the reasons the Selectmen had on making this purchase. This 20 acres would provide an enlarged buffer zone around the Town landfill site in the transfer/recycling facility. The recycling building is within 50 feet of the property. The 66 acres adjacent to the landfill road was bought in the early 70's with matching money from the state. Because of this there are restrictions on this land that it is suppose to be used for conservation. The 20 acres would provide conservation land that could be swapped with some on the 66 acres. The Board would perhaps take the land with the recycling building and the land behind it and remove the conservation classification, and also the piece proposed to sell Mr. Steward and the area where the road is and perhaps adjacent to it. In total there may be five to seven acres that the State could remove conservation restrictions in exchange for new designated conservation land.

It was explained that the current ROW crossing the railroad track to the landfill is a safety issue. Because the tracks are so close to Main St. the railroad does not recognize it as a public way. Even though the town has used it for years we have no vested rights in regards to this crossing. Because of the talk of renewed passenger service the railroad have been checking all crossings and consider this crossing unsafe. They feel a large truck could have its front entering Main Street and the back would be across the tracks.

June Barry asked if the land had been appraised and if not what does the Town evaluate the land for tax purposes. Mr. Jansen stated that it has not been appraised and that back land is roughly taxed $1,000 an acre. Mrs. Barry challenged if its worth $50,000.00 with no road. Mr. Jansen said he felt the land would be worth much more than it's purchase price once the road was put in and it was opened up for possible industrial development. Marian Aikman asked what Mr. Stewart was willing to pay for the land he wants to buy. Mr. Jansen explained that Mr. Stewart and the Selectmen had been talking about selling him up to three acres of land at a price per acre equivalent to what the town was paying for adjacent land, which would be $2,500 per acre plus legal costs. It will in fact be less than two acres which will be sold to Mr. Stewart.

David Arkwell stated he didn't question the value of the land, but he would like to know where the State was a few years back when heavy trucks were using the crossing several times a day hauling ash to our landfill, why wasn't it unsafe then. Mr. Jansen said that the Department of Environmental Services decided that this was the only area in the seacoast suitable to stockpile the ash.

Clem Michaud felt that unless services are upgraded you won't be able to sell any parcels of land for industrial growth. Robert Vaughan stated we have an existing road we have been using right along with the big thing being a liability issue with the railroad. Why can't gates be put in and a traffic light to stop people before they come back thru, then land could be traded with Mr. Stewart, double the road up to open access to Mr. Curren's land, why not improve what we have and not spend $120,000.

Robert Bersin explained that he had met with the railroad people, and the problem is that the crossing is a private crossing. The town would have to pay to up-grade that crossing, there is no state funding to up-grade from private to a public crossing. The estimated Mr. Bersin got was from $200,000 to $250,000. Mr. Jansen said that regardless of the transfer station being implemented, the crossing situation should be resolved to meet state licensing criteria and to reduce liability, we have to have an alternative road.

Lucy Putnam said she was originally against the land purchase and road but changed her mind after the public hearing, and felt the town should go forward with it.

Robert Bersin explained that other sites for the road was considered. Crockett's crossing was ruled out for safety reasons, coming off the overpass and either going down Indigo Hill Road or using Scoutland Road or across Wentworth's field would be too long a distance as would using Scoutland Road from the downtown area.

Robert Smith moves the question, seconded by Mr. Wasson. This motion is to move the question on the amendment to the Article. A no vote means the debating stops, a no means debate continues. Yeas carries, discussion is terminated. (voice vote) The motion to amend the Article as follows, was put to a vote.

"To see if the Town will authorize the Selectman to purchase approximately twenty (20) acres of land now owned by Gerard Curran, at a cost of $50,000.00, which property is located adjacent to the Town's Landfill, and is otherwise shown on Rollinsford Tax Map as lot No. 2-14-1. The purchase of the acreage shall be financed with money withdrawn from the Land Trust Fund". Yeas carries. (voice vote)

Article I as amended was put to vote. Yeas carries. (voice vote)

Article II

To see if the Town will authorize the Selectman to lay out a road from Church Street westward for approximately 1300 feet to the current landfill right-of-way, to secure right-of-way for the road, and to construct the road at a cost not to exceed $70,000.00. The road will be financed with a five year bond issue.

Motion made by Mr. Smith, seconded by Mr. Wasson to accept Article as read. Lucy Putnam motioned to move the question, as she felt this Article was fully discussed along with Article I. Robert Smith seconded this motion. Vote to terminate discussion carries.

The Moderator explained that voting on Article II would be a ballot vote, with polls being open one (1) hours and a ⅔'s vote necessary. A yes vote would authorize construction of the road, a no vote would oppose construction. Three tellers were also picked. Polls were declared opened at 8:20 P.M. and remain open until 9:20 P.M.

Meeting reconvened at 9:22 P.M. with results of balloting. 76 votes were cast with 51 votes (⅔'s) needed to carry Article.

Results were: YES 58 NO 18

Article II carries.

Article III

To see if the Town will authorize the Selectman to sub-divide the landfill property and sell up to three (3) acres to Mr. Walter Steward to enlarge his existing lot located adjacent to the current landfill R.O.W. and the proposed new road to the landfill.

Motion made to accept Article as read by Richard Wasson, seconded by Mr. Jacobson. Michael Brown made comment that several times it has been pointed that it's important to maintain a buffer zone around our landfill, why should part of that buffer be sold. Also, if the land just purchased increases in value, why are we willing to sell land that will have railroad and road frontage at such a low price. Ed Jansen explained that Mr. Steward's lot is a non-conforming residential lot in the industrial zone. To conform to zoning and to make it a legal industrial lot is needs a minimum lot size of two (2) acres. The well and septic field for Mr. Steward's house are on town land by deeded easements, making it impossible for the town to use or sell the land to another person besides the owner of the Steward property. The sale of the land would solve a number of zoning conflicts. Robert Bersin pointed out on the map that part of the land to be sold is unbuildable wetland.

An agreement had been made by the Selectmen and Mr. Stewart to sell the land at $2,500.00 an acre plus legal costs. Lucy Putnam asked if this agreement was made before the new road was proposed or after, because with the new road value of the land has increased. Charles Putnam moved to amend the main motion by adding "Instruct the Selectmen to re-negotiate price of land with reference to reasonable appraised market value of the lot as enlarged by the sale". (2.005 acres) This was seconded by Mr. Smith. Mr. Putnam felt the Steward property value will increase after the sale, and perhaps the sale price should be based on what the property looks like after the transaction instead of before.

Vote on amendment to Article. No's carries. Amendment is defeated. (voice vote)

Vote on Article III as read. Yea's carries. (voice vote)

Meeting adjourned at 10:05 P.M.

Beverly Dionne
Town Clerk

BIRTHS REGISTERED IN THE TOWN OF ROLLINSFORD — 1992

Date of Birth	Place of Birth	Name of Child	Name of Father	Maiden Name of Mother
01/18/92	Dover	Elizabeth Tilghman Baker	Jerry Allen Baker	Elizabeth Tilghman Dorbin
02/04/92	Rochester	Karissa Marie Kapise	Donald Leo Kapise	Robin Lynn Cecchetti
02/12/92	Dover	Camden Daniel Auger	Lawrence Philip Auger	Lisa Margaret Odiorne
02/18/92	Dover	Kimberly Anna Woolley	Michael John Woolley	Paula Sue Giberson
03/01/92	Dover	Elizabeth Rose Williams	Joseph Michael Williams	Susan Mary Ford
03/09/92	Portsmouth	Jordan Elizabeth Hager	Todd Mathew Hager	Stacey Ann Moreau
03/31/92	Dover	Kaylie Teresa Small	Roy Joseph Small, Jr.	Michele Jones
04/02/92	Portsmouth	John Lawrence Wastrom	John Blevins Wastrom	Margaret Pynn Lawrence
04/10/92	Portsmouth	Benjamin James McNary	Kevin James McNary	Sheryl Ann Butler
05/02/92	Dover	Molly Elizabeth Bond	Neal Warren Bond	Vicki Lynn Sposito
05/28/92	Rochester	J.C. Michael Hall	Kevin Michael Hall	Kelly Deane Rogers
05/28/91	Dover	Evan Michael McCarn	Michael Gregory McCarn	Sandra Gaye Castillo
06/09/92	Dover	Derek Thomas Littlefield	Joel Dexter Littlefield	Katy Joan Gove
06/11/92	Dover	Timothy Ryan Keen	Kevin Alan Keen	Lisa Ann Brown
06/28/92	Rochester	Jessica Lynn Foxlow	William James Foxlow III	Lisa Michele Kaler
08/08/92	Dover	Kelsie Amanda Dodier	Kevin Paul Dodier	Christine Marie Watson
08/14/92	Portsmouth	Kevin Robert Muirhead	Kenneth Robert Muirhead	Beth Anne Cunningham
08/18/92	Portsmouth	Colin William Cambo	William Henry Cambo	Madeline Marie Hehir
08/26/92	Portsmouth	Jared Mitchell Ingerson	Kevin Michael Ingerson	Cheryl Anne Mitchell
10/04/92	Dover	Madelyn Virginia Allard	Michael Stephen Allard	Cheryl Lyn Drop
10/07/92	Dover	Meaghan Phelps	Witty S. Phelps	Kimberly-Anne Miller
10/29/92	Rochester	Joseph Vincent Zammit	Joseph John Zammit	Patricia Ann Richardson
11/21/92	Portsmouth	Timothy Craig Cocarus	Craig Timothy Cocarus	Sara Elizabeth Brown
11/30/92	Dover	Douglas Mark Wentworth	Mark David Wentworth	Suzanne Marie Beaulieu

DEATHS REGISTERED IN THE TOWN OF ROLLINSFORD — 1992

Date	Name of Deceased	Age	Place of Death	Name of Father	Maiden Name of Mother
01/17/92	Donald J. MacKenzie	72	Dover	Harry L. MacKenzie	Grace Nowell
01/19/92	Alphonse A. Paquin	85	Dover	Arthur Paquin	Anna M. Boulais
02/28/92	Lois J. Tozier	68	Dover	Leo F. Redden	Blanche Brackett
05/02/92	Robert John Timmons	79	Dover	Justin W. Timmons	Katherine Euphenia
05/05/92	Yvonne D. Thivierge	80	Rollinsford	Odilon Dube	Margaret Lagasse
06/08/92	Lillian N. Dodier	69	Dover	Arthur B. Nolette	Gracia Roberge
06/23/92	Vincenza A. Catalfo	98	Dover	Salvatori Amato	Agatha Ventura
07/03/92	Robert A. Toussaint	61	Rollinsford	Eudore Toussaint	Cora St. Amand
07/06/92	Theresa B. Dudley	72	Dover	Aurore Goulet	Lydia Nadeau
08/07/92	Arthur S. Fermanis	74	Dover	Steven Fermanis	Georgianna Katsitis
09/26/92	Adella Zellem	76	Dover	Stravos Fermanis	Georgeanna Katsiris
10/17/92	Josph W. Hotchkiss	85	Dover	Edwin Arthur Hotchkiss	Ellen Montgomery
11/08/92	James J. Golden	80	Dover	Patrick Golden	Margaret Griffin
12/10/92	Celia Roberge	79	Rochester	Edmond Renaud	Melvina Sullivan
12/11/92	Frederick R. Constine	69	Dover	Edward Constine	Irene Lovely
12/11/92	Joseph E. Vermette	83	Dover	Elzear Vermette	Celina Baron
12/16/92	Albert Labrecque	63	Dover	Joseph Labrecque	Aglae Perreault
12/17/92	Hulda Lillian Fager	88	Dover	William Williamson	Mary Alexander Heiniluoma

MARRIAGES REGISTERED IN THE TOWN OF ROLLINSFORD — 1992

Date	Name & Surname Groom & Bride	Place of Marriage	Residence of Each	Place of Birth of Each	By Whom Married
01/01/92	Mark Edward Kane	Portsmouth	Rollinsford	Nebraska	Rev. Robert W. Karnan
	Monique E.L. Turmelle		Rollinsford	Germany	
02/28/92	Norman Edward Labelle, Jr.	New Durham	Rochester	New Hampshire	JP Elaine T. Scott
	Patsy Ann Taylor		Rollinsford	Vermont	
03/30/92	Harvey Louis Mick, Jr.	Durham	Rollinsford	Rhode Island	JP Joan Haskins
	Rita Maria Folger		Rollinsford	New Hampshire	
05/02/92	David Paul Barry	Hampton	Rollinsford	Massachusetts	Rev. C. Edward Claus
	Susan Eva Keen		Hampton	New Hampshire	
05/30/92	John Paul Lipa	Rollinsford	Illinois	Czechoslovakia	Rev. Dr. John W. Lynes
	Christina Ann Gainty		Rollinsford	Oregon	
06/06/92	Mark Stanton Pittendreigh	Rollinsford	Rollinsford	Massachusetts	Rev. Wayne Blanchard
	Lynn Rose Sarson		Hampton	Maine	
06/13/92	Francis Edward Bozek	Dover	Tilton	New Hampshire	Fr. Gerald Dunn
	Lisa Jean Turcotte		Rollinsford	New Hampshire	
06/13/92	James Joseph Flanagan	Rollinsford	Rollinsford	New Jersey	Rev. Dennis J. Audet
	Peggy Ann Hilinski		Massachusetts	New York	
06/20/92	Daniel Edward Spinney	Dover	Rollinsford	Massachusetts	Rev. Dwight S. Dean
	Lisa Kathleen Hill		Rollinsford	New Hampshire	
08/22/92	Stacy Paul Pelletier	Rollinsford	Rochester	New Hampshire	JP John J. Cos
	Lisa Beth Norton		Rollinsford	New Hampshire	
09/12/92	Paul Everett Fenton	Nashua	Rollinsford	New Hampshire	Rev. Robert W. Odierna
	Patricia Lee Fruin		Amherst	New York	
09/12/92	Russell Thomas Lord	Rochester	Rollinsford	New Hampshire	Rev. Sherwood A. Treadwell
	Tara Lee Seguin		Rollinsford	New Hampshire	
09/12/92	George Douglas Reagan	Portsmouth	Rollinsford	New Hampshire	JP Judith A. Belanger
	Rhonda Lee Hermenau		Rollinsford	New Hampshire	
10/10/92	John J. Harding	Rollinsford	Dover	Connecticut	JP Michael D. Seaton
	Dawn Leigh Spencer		Rollinsford	New Hampshire	
10/24/92	C. Charles Roy	Rollinsford	Rollinsford	Massachusetts	JP Paul Bruyere
	Sherry Ryder		Rollinsford	New Hampshire	

Date	Name & Surname Groom & Bride	Place of Marriage	Residence of Each	Place of Birth of Each	By Whom Married
11/21/92	Craig Steven Dagenais	Rollinsford	Rollinsford	New Hampshire	JP Marie D. Lesniak
	Melody Leann Theberge		Rollinsford	New Hampshire	
12/19/92	Henri Charles Delancey	Rollinsford	So. Berwick, ME	Florida	JP Brenda L. Davis
	Kerrie Anne Soucie		So. Berwick, ME	Massachusetts	
12/24/92	Robert Dean Williams, Jr.	Rollinsford	Pennsylvania	Pennsylvania	JP Eileen Foley
	Jill Lee Jankowski		Rollinsford	New Hampshire	

ROLLINSFORD'S PROPOSED 1993 TAXES
RECOMMENDED BY BUDGET COMM($ 2,309,496)

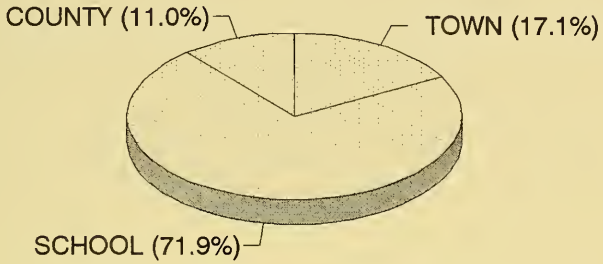

ROLLINSFORD'S PROPOSED 1993 TAXES
BUDCOM+SCHOOL WARRANT ITEMS($2,369,496)

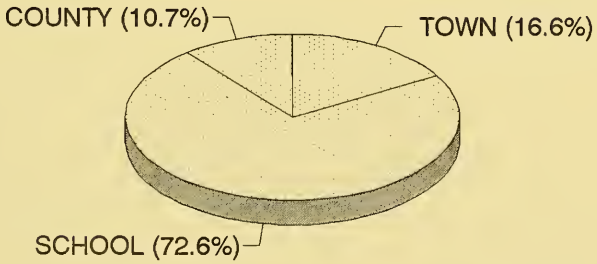

ROLLINSFORD'S TAX RATES 1985-1993

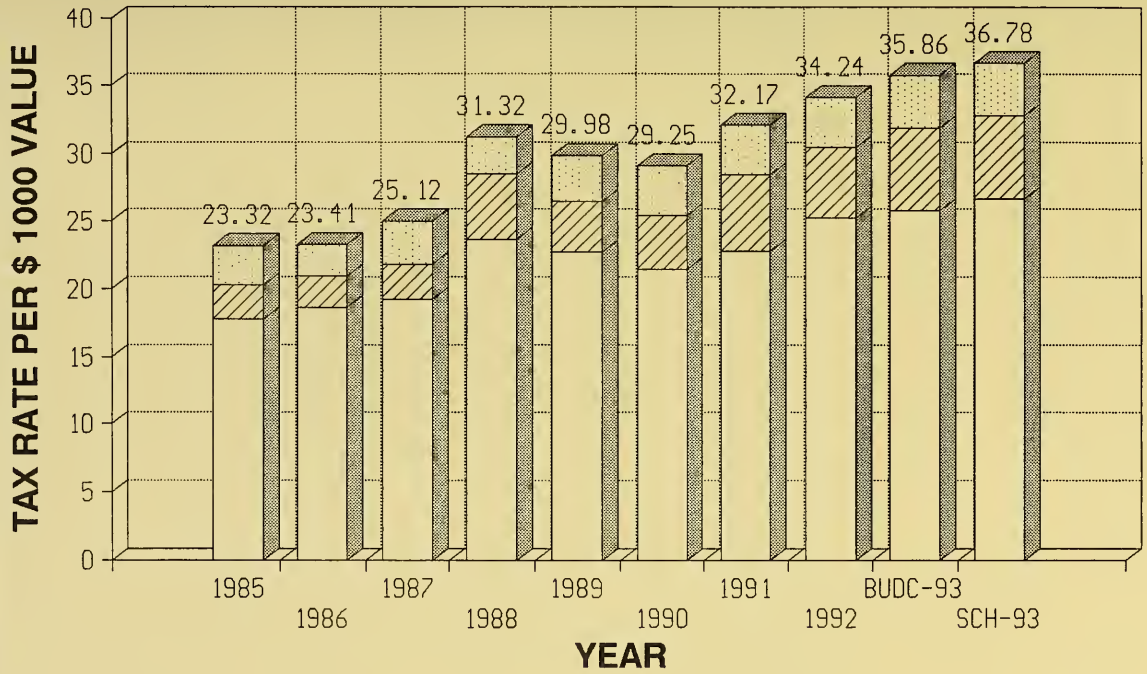

SCHOOL TOWN COUNTY